

Office

LANDS OF THE DELAWARE AND HUDSON RAILROAD

207.5 - EXISTING GRADE
207.5 - PROPOSED GRADE.

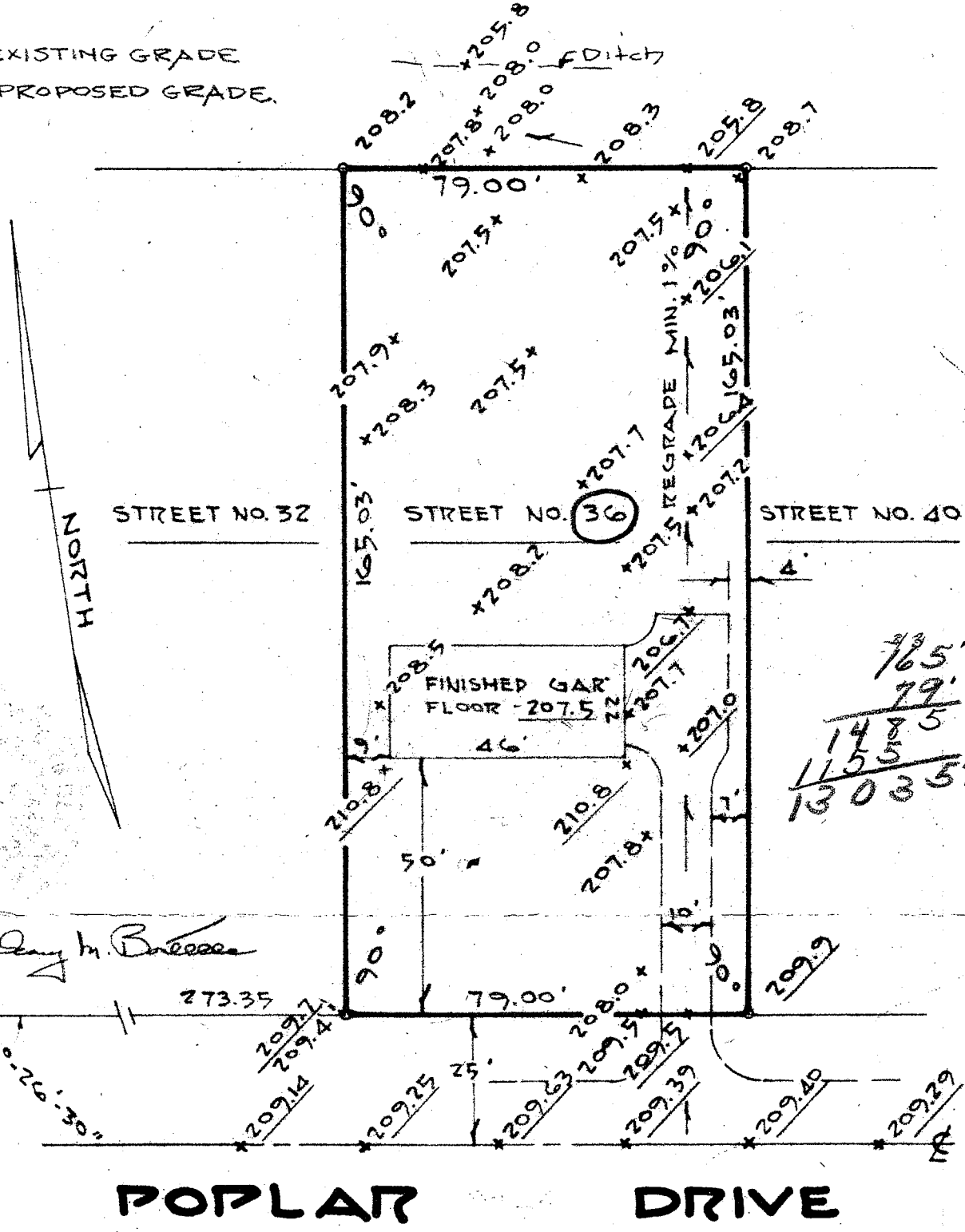

Handwritten calculation:
 $765 + 79 = 844$
 $844 + 1485 = 2329$
 $2329 - 1155 = 1174$

J. Bouelle

RIDGE ROAD

POPLAR DRIVE

COUNTY ALBANY	MAP OF PROPERTY OF HUGH J. BROWN ELSMERE	SCALE 1" = 30'
STATE NEW YORK		DATE June 1, 1965
ORDER NO. 11250	EDWARD W. BOUTELLE AND SON CIVIL ENGINEERS AND SURVEYORS DELMAR, NEW YORK	REVISION