

AREA OF GARAGE = 280 SQ. FT.

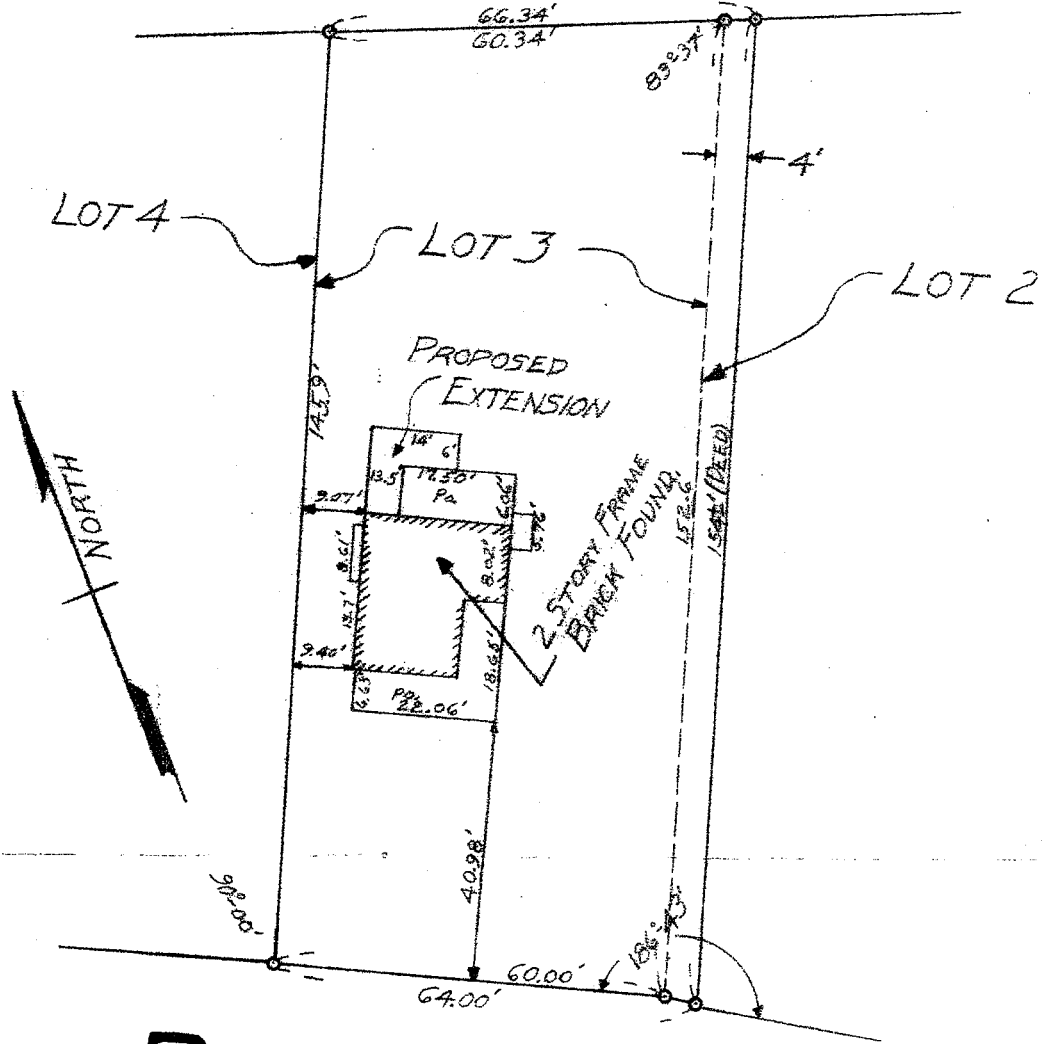

RURAL PLACE

MAP OF PROPERTY OF
CHARLES H. DE GRUSH AND WIFE
ELSMERE

ALBANY COUNTY
SCALE: 1" - 30'

NEW YORK
NOVEMBER 16, 1960

SURVEY AND MAP BY:

Edward W. Boutelle & Son
Civil Engineers and Surveyors
Delmar, New York
New York State License