

North

APPROVED

SEP 10 1986

BUILDING INSPECTOR
TOWN OF BETHLEHEM

Purposed Addition
7' by 14'

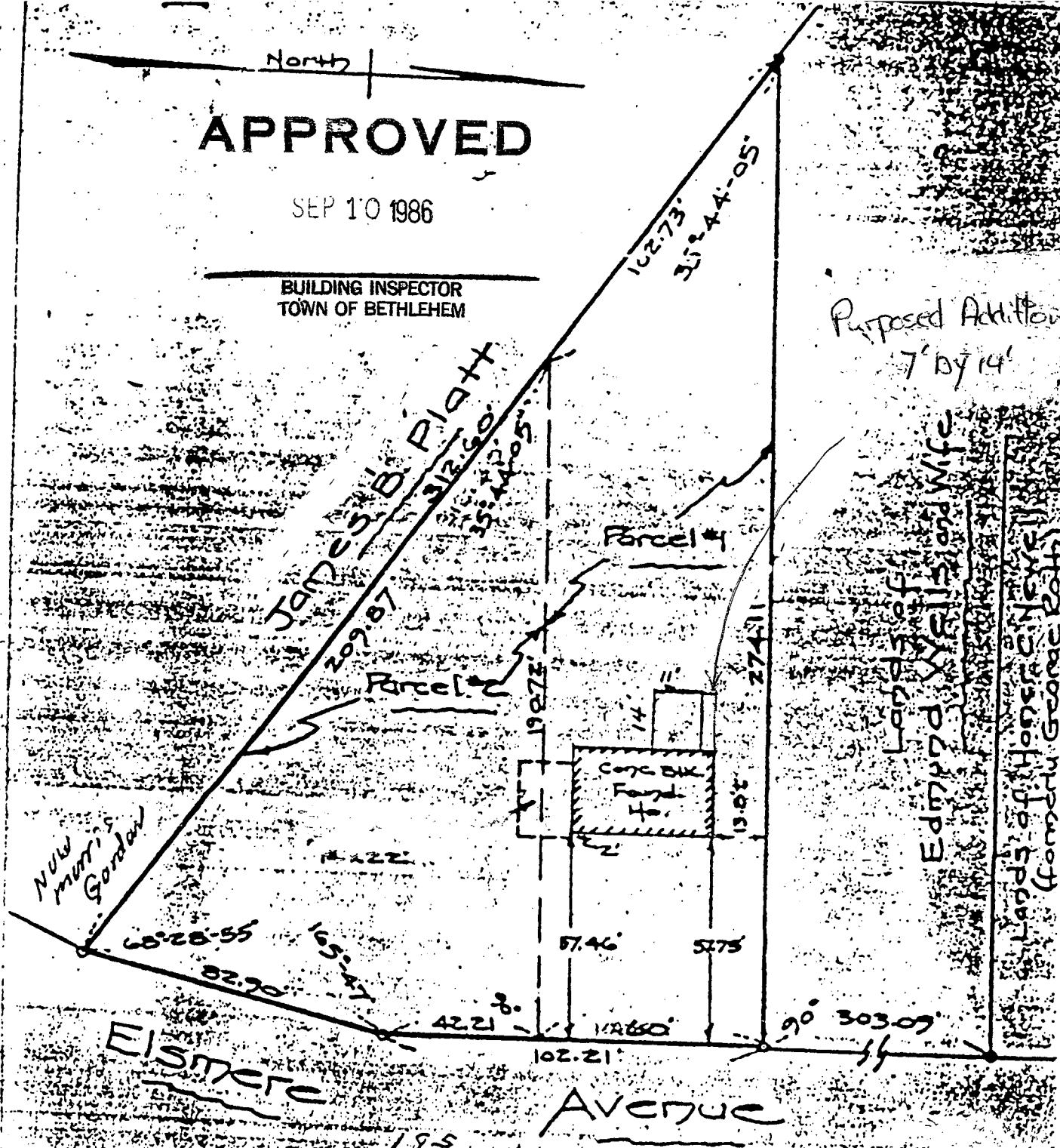

ELSMERE

AVENUE

MAP OF PROPERTY OF *Ann Wadden*
97 ELSMERE Ave

ALBANY COUNTY
SCALE 1" = 40'

SURVEY AND MAP BY:

NEW YORK
FEBRUARY 25, 1957

APPROVED

DATED 4-6-62

Robert H. H.

Edward W. Boutelle & Son
Civil Engineers and Surveyors
Delmar, New York
New York State License