

As shown on "MAP OF KENHOLM, SECTION 4, PROPERTY OF HAROLD J. MAGEE", dated February 25, 1960, revised December 20, 1962 and made by Edward W. Boutelle & Son, Civil Engineers and Surveyors.

# BROOKVIEW AVE.

DEVON ROAD

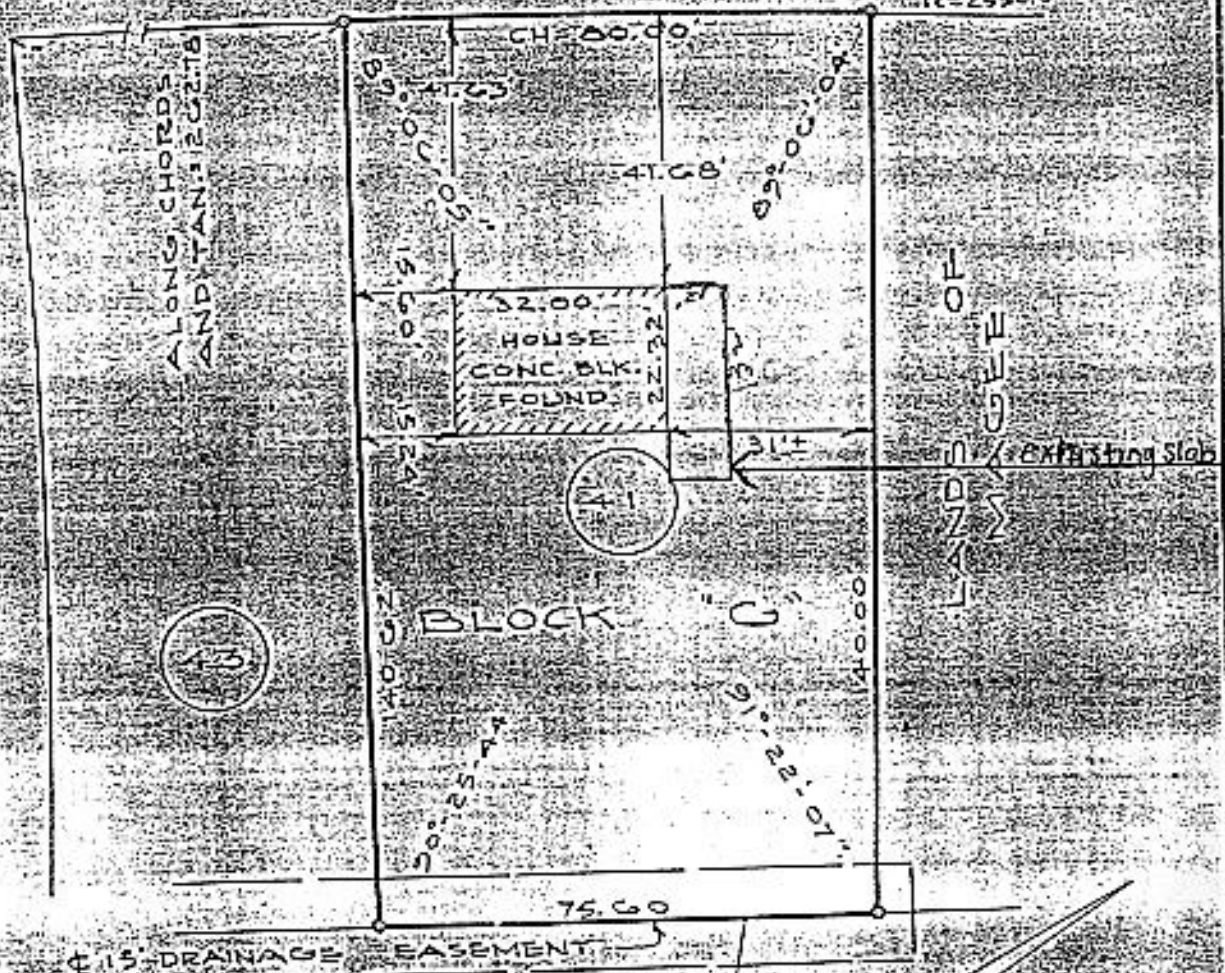

**APPROVED**

MAY 18 1962

*Chaparril*  
BUILDING INSPECTOR  
TOWN OF BETHLEHEM

COUNTY ALBANY	MAP OF PROPERTY OF A. T. ZAUTNER BETHLEHEM	SCALE 1" = 30'
STATE NEW YORK		DATE MARCH 8, 1963
ORDER NO. 9355	EDWARD W. BOUTELLE AND SON CIVIL ENGINEERS AND SURVEYORS DELMAR, NEW YORK	REVISION MAR. 20, 1963