

2009495

PROPERTY LINE 60.0'

720.0'
SE CORNER LANDS
N/F OF DAVIS
BK. DEEDS 952
PG. 410

APPROVED

JUL 14 1989

Mark J. Platf

**BUILDING INSPECTOR
TOWN OF BETHLEHEM**

KENWOOD AVENUE

LANDS N/F OF HERBERT A. & GERTRUDE D. DAVIS
PROPERTY LINE 150.0'

NOTE: THIS SURVEY IS CERTIFIED TO:
1. RONALD AND JEANNE BARRIERE
2. NORTHEAST SAVINGS BANK
3. LAWYERS TITLE INSURANCE CORPORATION

DANIEL R. HERSHBERG
P.E. & L.S.



758.6 ±

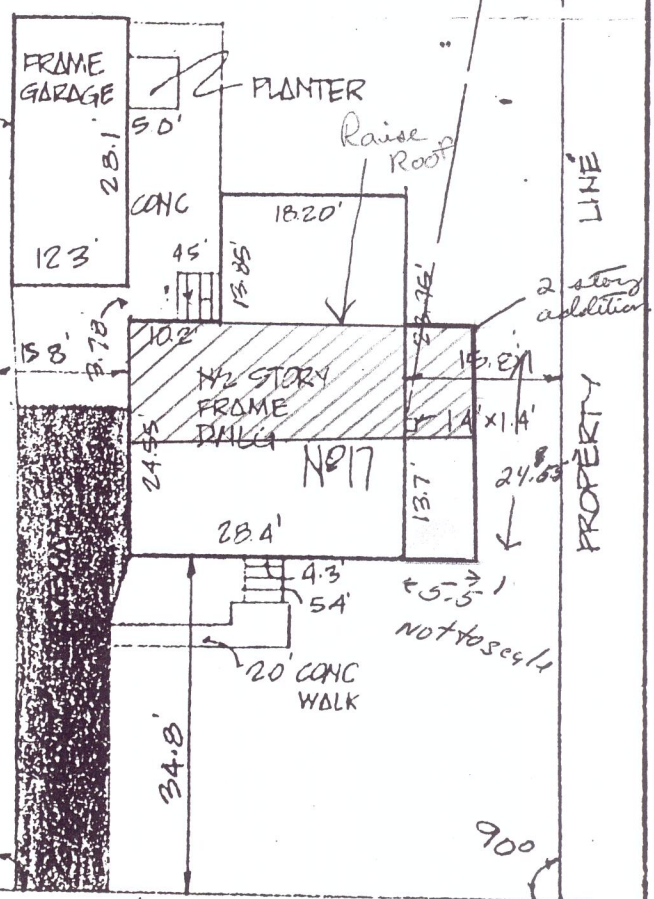

BROOKVIEW AVENUE

MAP SHOWING LOCATION OF BUILDINGS AND IMPROVEMENTS WITH REFERENCE TO PROPERTY LINES OF

№17 BROOKVIEW AVENUE
TOWN OF BETHLEHEM ALBANY COUNTY, N.Y.

HERSHBERG & HERSHBERG

**CONSULTING ENGINEERS
AND
LAND SURVEYORS**

19 COLVIN AVENUE, ALBANY, NEW YORK 12208

BY SB	CHECK DRH	SCALE 1"=20'	DATE 8/14/85	FILE NO. 85-1320
ALTERATION OF THIS DOCUMENT, EXCEPT BY A LICENSED PROFESSIONAL ENGINEER OR LAND SURVEYOR, IS ILLEGAL.				