

As shown on map entitled "Map of Parkwood, Property of Williams Brothers Builders, Inc.", dated January 25, 1965 and made by Edward W. Boutelle & Son, Civil Engineers and Surveyors.

KENWOOD AVENUE

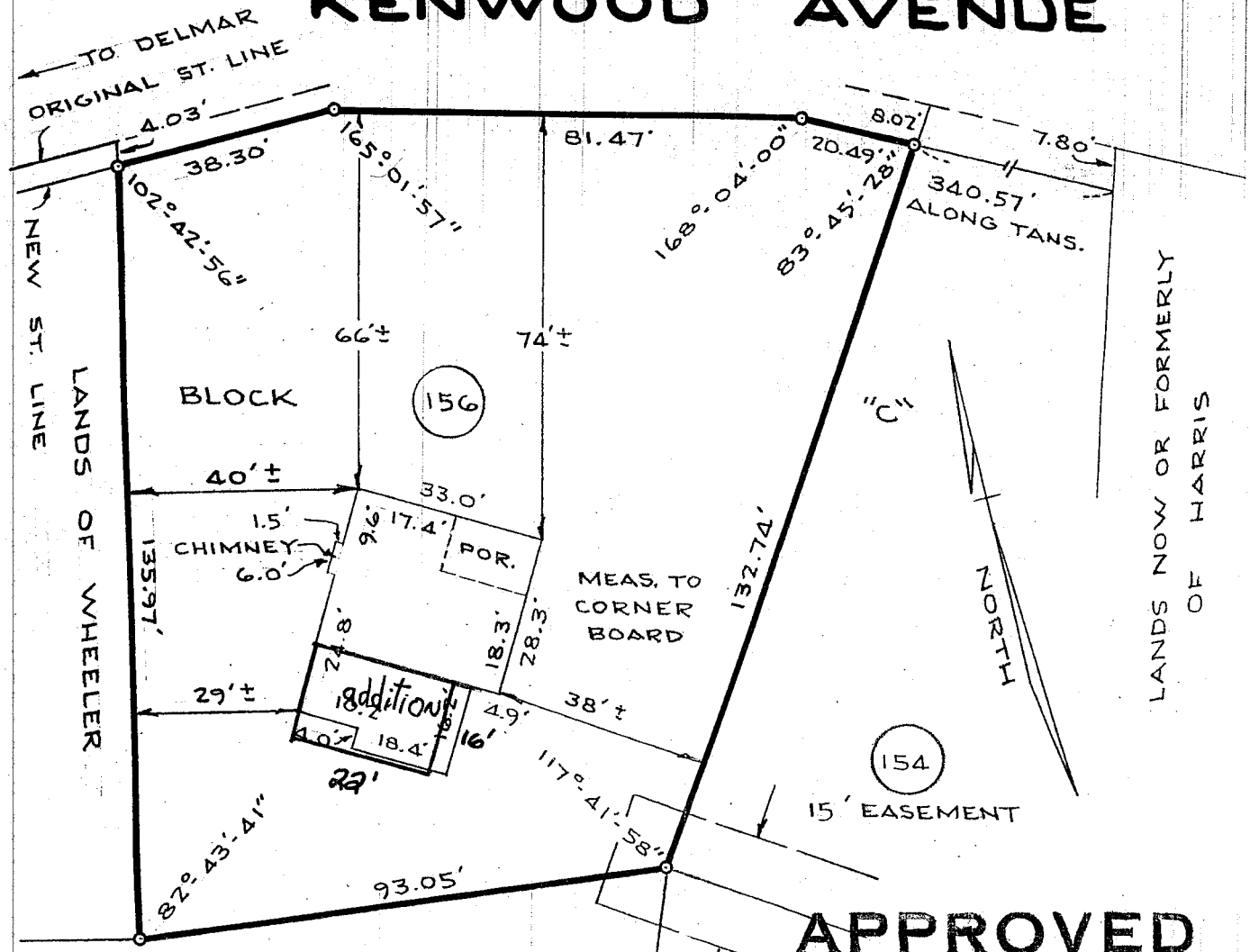

APPROVED

MAR 2 1988

Roger J. Giffels
**BUILDING INSPECTOR
 TOWN OF BETHLEHEM**

NOTE
 COMPLETED HOUSE LOCATION

COUNTY	ALBANY	SCALE 1" - 30'
STATE	NEW YORK	DATE March 1, 1966
ORDER NO.	66-145	REVISION
MAP OF PROPERTY OF WILLIAMS BROTHERS BUILDERS, INC. ELSMERE		
EDWARD W. BOUTELLE AND SON CIVIL ENGINEERS AND SURVEYORS DELMAR, NEW YORK		