

As shown on "MAP OF 'QUAIL HOLLOW' PROPERTY OF PAULSEN REALTY TRUST (KARL A. PAULSEN, TRUSTEE)" dated February 19, 1987, revised February 4, 1991, made by Edward W. Boutelle and Son, Civil Engineers and Surveyors and filed in the Albany County Clerk's office on March 7, 1991 as Map No. 9315 in Drawer 172.

Certified to:  
 Timothy S. and Kathleen D. Kovarik  
 Fleet National Bank, its successors and/or assigns  
 Title Insurance Company of Minnesota  
 Title No. SA-91-1229

Premises shown subject to:  
 Covenants and Restrictions Bk 2399 Pg 635

Notes:  
 Completed building shown.  
 No monumentation set or checked.

Our Lady Help of Christians Cemetery

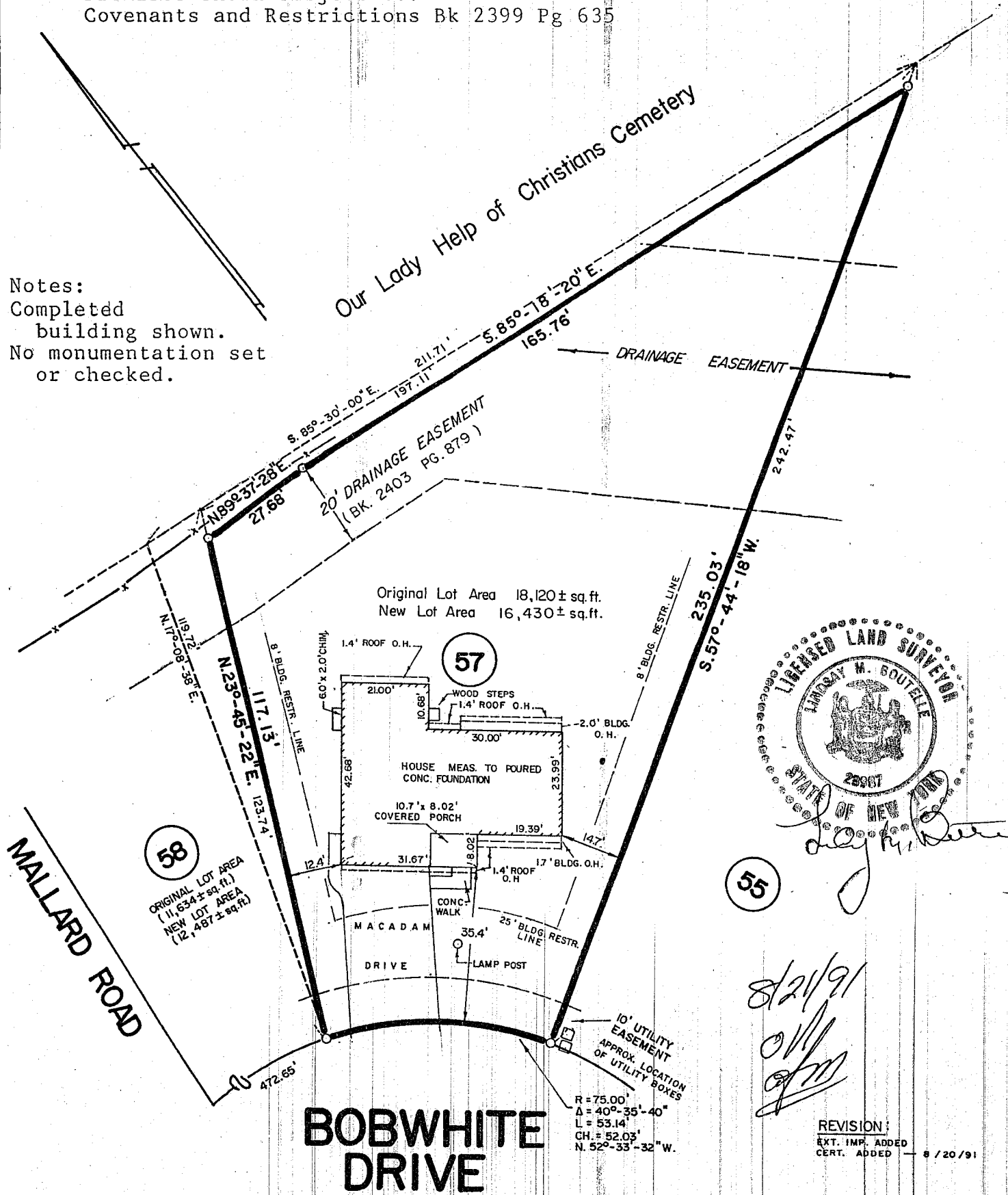

Original Lot Area 18,120± sq.ft.  
 New Lot Area 16,430± sq.ft.

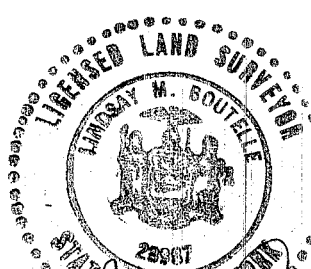

8/21/91  
 [Handwritten signature]

REVISION:  
 EXT. IMP. ADDED  
 CERT. ADDED 8/20/91

R = 75.00'  
 Δ = 40°-35'-40"  
 L = 53.14'  
 CH = 52.03'  
 N. 52°-33'-32" W.

UNAUTHORIZED ALTERATION OR ADDITION TO A SURVEY MAP BEARING A LICENSED LAND SURVEYOR'S SEAL IS A VIOLATION OF SECTION 7209, SUB-DIVISION 2 OF THE NEW YORK STATE EDUCATION LAW. ONLY COPIES FROM THE ORIGINAL OF THIS SURVEY MARKED WITH AN ORIGINAL OF THE LAND SURVEYOR'S INKED SEAL OR HIS EMBOSSED SEAL SHALL BE CONSIDERED TO BE VALID TRUE COPIES. CERTIFICATIONS INDICATED HEREON SIGNIFY THAT THIS SURVEY WAS PREPARED IN ACCORDANCE WITH THE EXISTING CODE OF PRACTICE FOR LAND SURVEYS ADOPTED BY THE NEW YORK STATE ASSOCIATION OF PROFESSIONAL LAND SURVEYORS. SAID CERTIFICATIONS SHALL RUN ONLY TO THE PERSON FOR WHOM THE SURVEY IS PREPARED, AND ON HIS BEHALF TO THE TITLE COMPANY, GOVERNMENTAL AGENCY AND LENDING INSTITUTION LISTED HEREON, AND TO THE ASSIGNEES OF THE LENDING INSTITUTION. CERTIFICATIONS ARE NOT TRANSFERABLE TO ADDITIONAL INSTITUTIONS OR SUBSEQUENT OWNERS.

COUNTY Albany	BUILDING LOCATION SURVEY FOR TIMOTHY S. AND KATHLEEN D. KOVARIK GLENMONT TOWN OF BETHLEHEM	SCALE 1" = 30'
STATE New York		DATE Dec. 14, 1990
ORDER NO.	EDWARD W. BOUTELLE AND SON CIVIL ENGINEERS AND SURVEYORS DELMAR, NEW YORK	REVISION PROP HO. SHOWN 5/14/91 FOUND, LOCATED 6/6/91