

As shown on "MAP OF 'QUAIL HOLLOW' PROPERTY OF PAULSEN REALTY TRUST (KARL A. PAULSEN, TRUSTEE)", dated February 19, 1987, revised February 4, 1991, made by Edward W. Boutelle and Son, Civil Engineers and Surveyors and filed in the Albany County Clerk's office on March 7, 1991 as Map No. 9315 in Drawer 172.

Certified to:
 Josephine A. Vitillo
 Northeast Savings, FA, its
 successors and/or assigns
 Title Insurance Company of Minnesota
 Title No. SA-92-1038



Our Lady Help Christians Cemetery

AREA SHOWN TO BE LEFT IN ITS NATURAL STATE.
 ANY ALTERATION OF THIS AREA, SUCH AS PRUNING
 OR REMOVAL OF BRUSH AND /OR UNDESIRABLE TREES
 TO BE PERMITTED ONLY BY WRITTEN AUTHORIZATION
 BY THE TOWN OF BETHLEHEM PLANNING BOARDS
 LANDSCAPE CONSULTANT

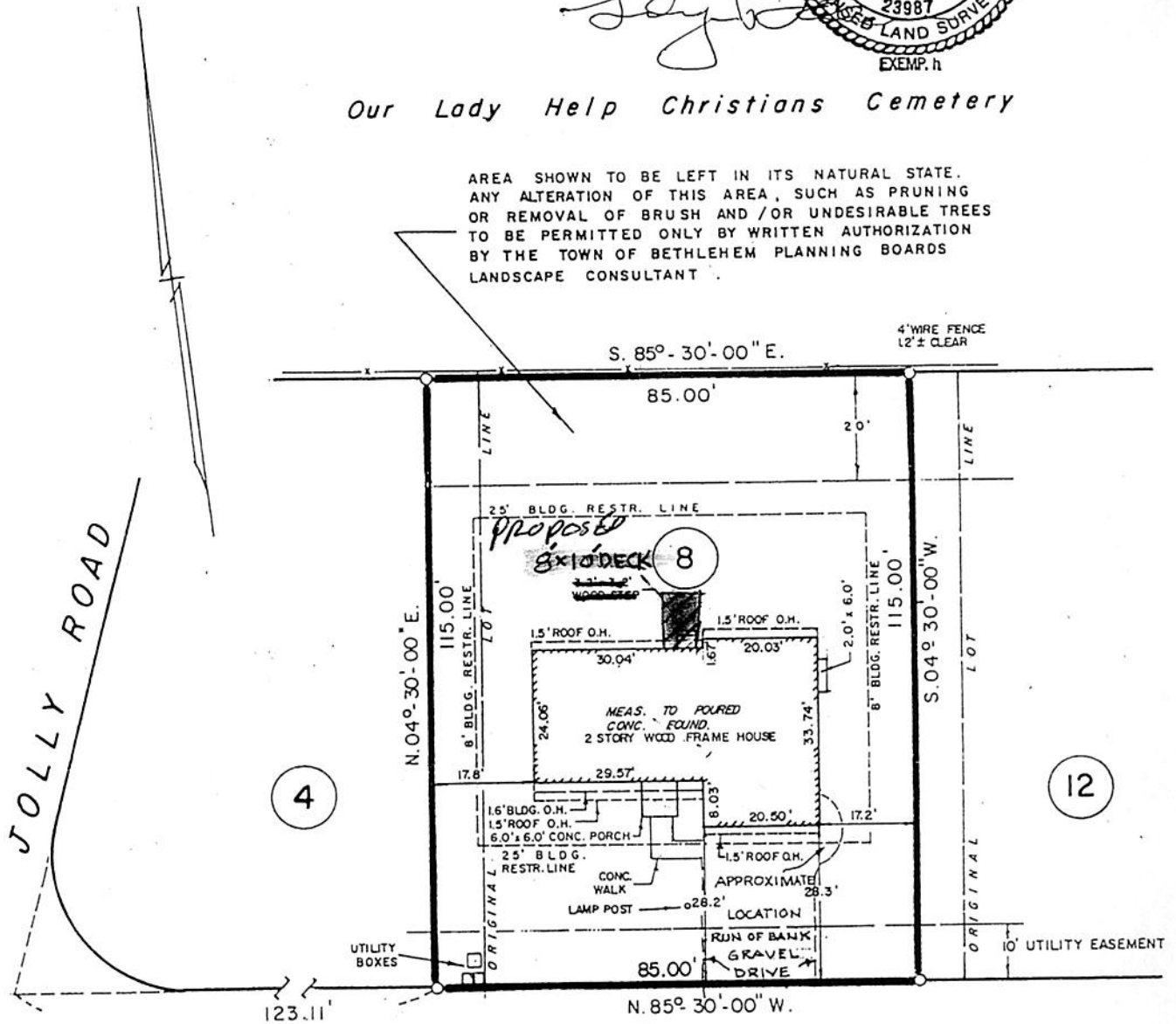

MALLARD ROAD

Premises shown subject to:
 Drainage Agreement
 Bk 2403 Pg 861
 Covenants and Restrictions
 Bk 2399 Pg 635

Notes: Completed building shown.
 No monumentation set or
 checked.

