

SUDBURY ROAD

+E ELEV. 179.44'

(50' ROW)

$\Delta R = 16^{\circ}02'28''$
 $R = 225.00'$
 $L = 62.99'$

LANDS N/F OF COLONIAL GOLF INC.

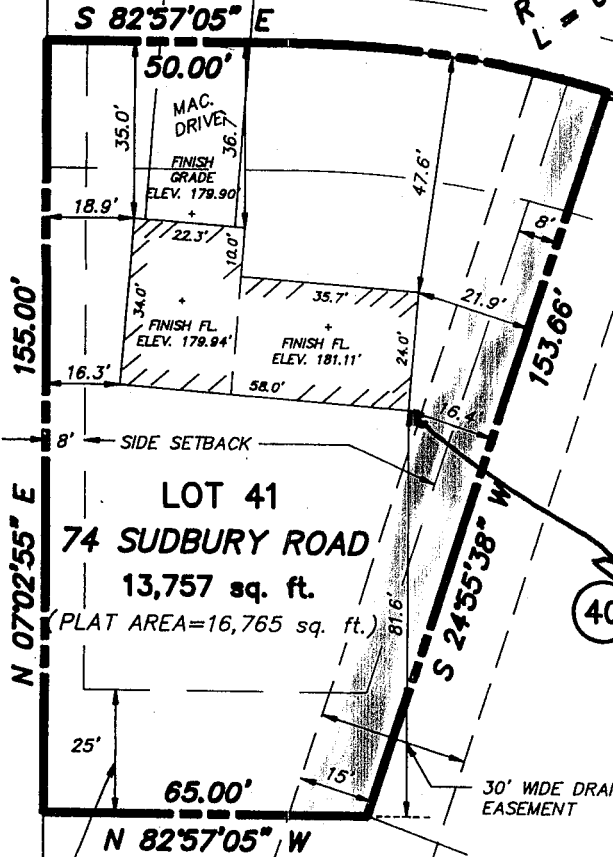

MAP REFERENCES:

1. ADAMS WOODS SECTION ONE, SUBDIVISION MAP BY BREWER ENGINEERING ASSOCIATES, P.C. - BDT ASSOCIATES DATED 11/1/88, LAST REVISED 8/23/91 AND FILED IN THE ALBANY COUNTY CLERK'S OFFICE IN DRAWER 172 AS MAP NO. 09431

NOTE: BE AWARE, LEFT REAR CORNER FOUNDATION ONLY 2' FROM EASEMENT, USE CAUTION IN FIELD! SEE PERMIT

APPROVED

NOV 22 1991

Richard J. ...

BUILDING INSPECTOR
TOWN OF BETHLEHEM

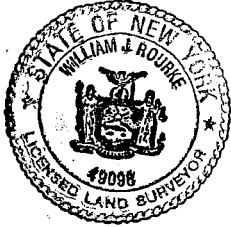

PROPOSED SITE PLAN

MAP OF SURVEY

DATE	DESCRIPTION	APPR.	TITLE
			LOT 41 74 SUDBURY ROAD ADAMS WOODS SECTION ONE

DRAWN BY: TPD	CHECKED BY: WJR	TOWN OF BETHLEHEM	COUNTY OF ALBANY
APPROVED BY: WJR	JOB NO.	SCALE 1"=30'	DATE: NOV. 21, 1991

BREWER ENGINEERING ASSOCIATES, P.C. - BDT ASSOCIATES

743 COLUMBIA TURNPIKE, EAST GREENBUSH, NEW YORK 12061