

MAP REFERENCE:

"Lot Layout of Woodhill Section 4, Property of Vincent Riemma" dated October 20, 1987, by Edward W. Boutelle and Son, Civil Engineers & Surveyors, as filed in the Albany County Clerk's Office on September 1, 1993, in drawer 172, as map no. 9827.

NOTES:

1. Subject to Drainage Declaration filed in Bk. 46, Pg. 619 of miscellaneous records.

CERTIFICATION:

Survey shown is in accordance with the minimum standards of "Code of Practice For Land Surveys" as adopted by the New York State Association of Professional Land Surveyors.

CERTIFIED TO:

1. Phillip H. Thomas and Susan A. Thomas,
2. Lawyer's Title Insurance Corporation (S.P.R. No. A093471),
3. Amsterdam Savings Bank, FSB its successors and/or assigns

*Final Survey
ok m.p.d.*



LANDS N/F CRISAFULLI

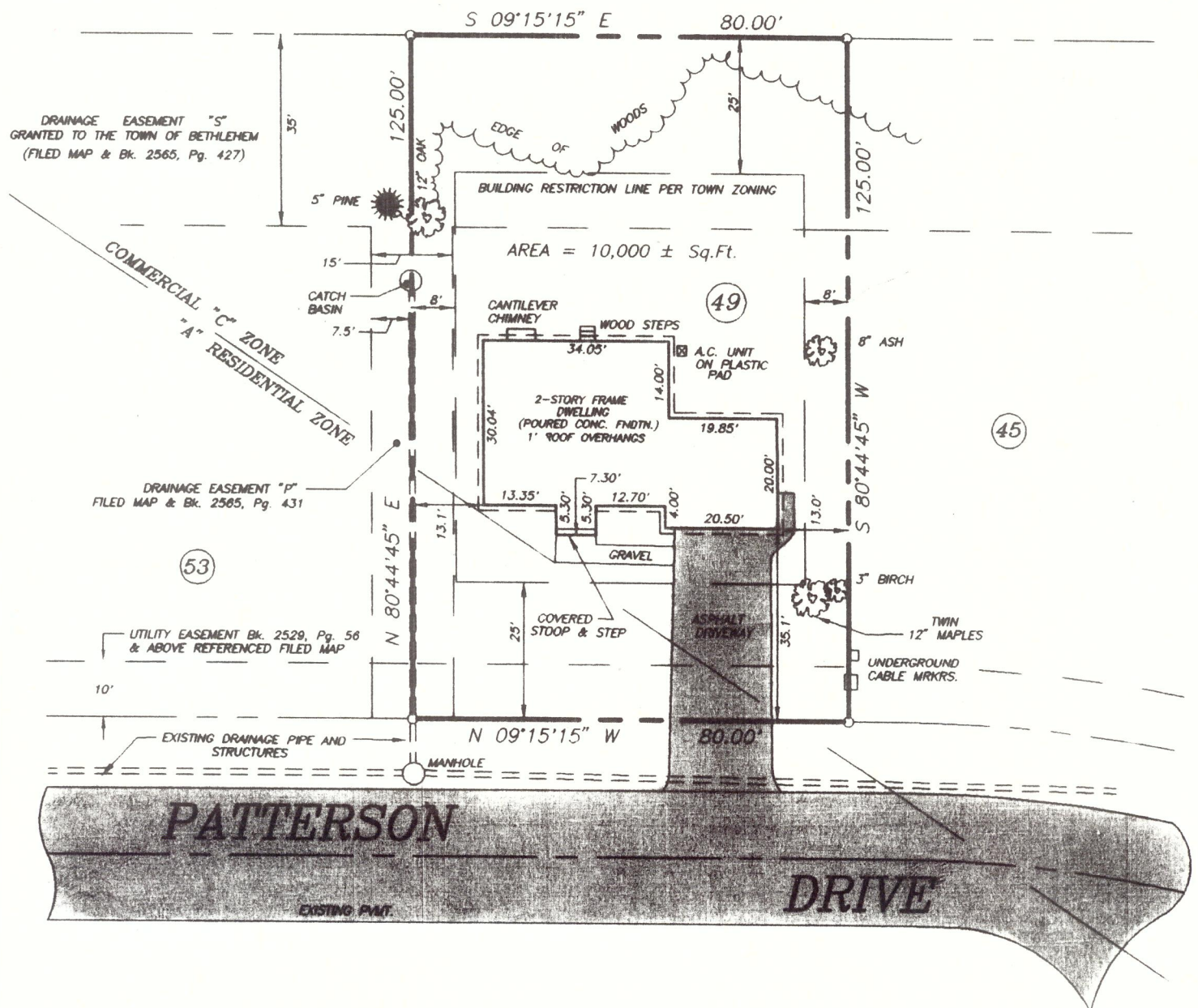

County:
ALBANY
State:
NEW YORK
Scale:
1" = 30'
Date:
JULY 29, 1998

MAP OF SURVEY
LOT NO. 49
PATTERSON DRIVE
"WOODHILL"
SECTION 4
TOWN OF BETHLEHEM
PAUL E. HITE
Licensed Land Surveyor - Delmar, New York