

SEE MAP ENTITLED, "CROSSROADS - SECTION 2, LANDS OF JOHN CREEKE, JR. AND FRANK A. TATE, TOWN OF BETHLEHEM, ALBANY COUNTY, NEW YORK" DATED OCT. 8, 1984, REVISED MAY 18, 1985, FILED IN THE ALBANY COUNTY CLERK'S OFFICE AS MAP NO. 6267, D.F. 172, MADE BY IVAN ZDRAHAL, P.E. AND PAUL E. HITE, L.L.S.

CERTIFICATION:

Survey shown is in accordance with the minimum standards of "CODE OF PRACTICE FOR LAND SURVEYS" as adopted by the New York State Association of Professional Land Surveyors.

CERTIFIED TO:

Key Bank, N.A., its successors and/or assigns,
 Titor Title Guarantee Company (Title No. B9783-00213-24),
 Paul M. and Helen T. Hoole.

NOTES:

- 1) Portions of Proposed Easements shown on this lot to be reserved to present owner for purposes of granting same to Town.
- 2) Subject to Conditions, Restrictions & Agreements - BK. 2284, Pg. 951.

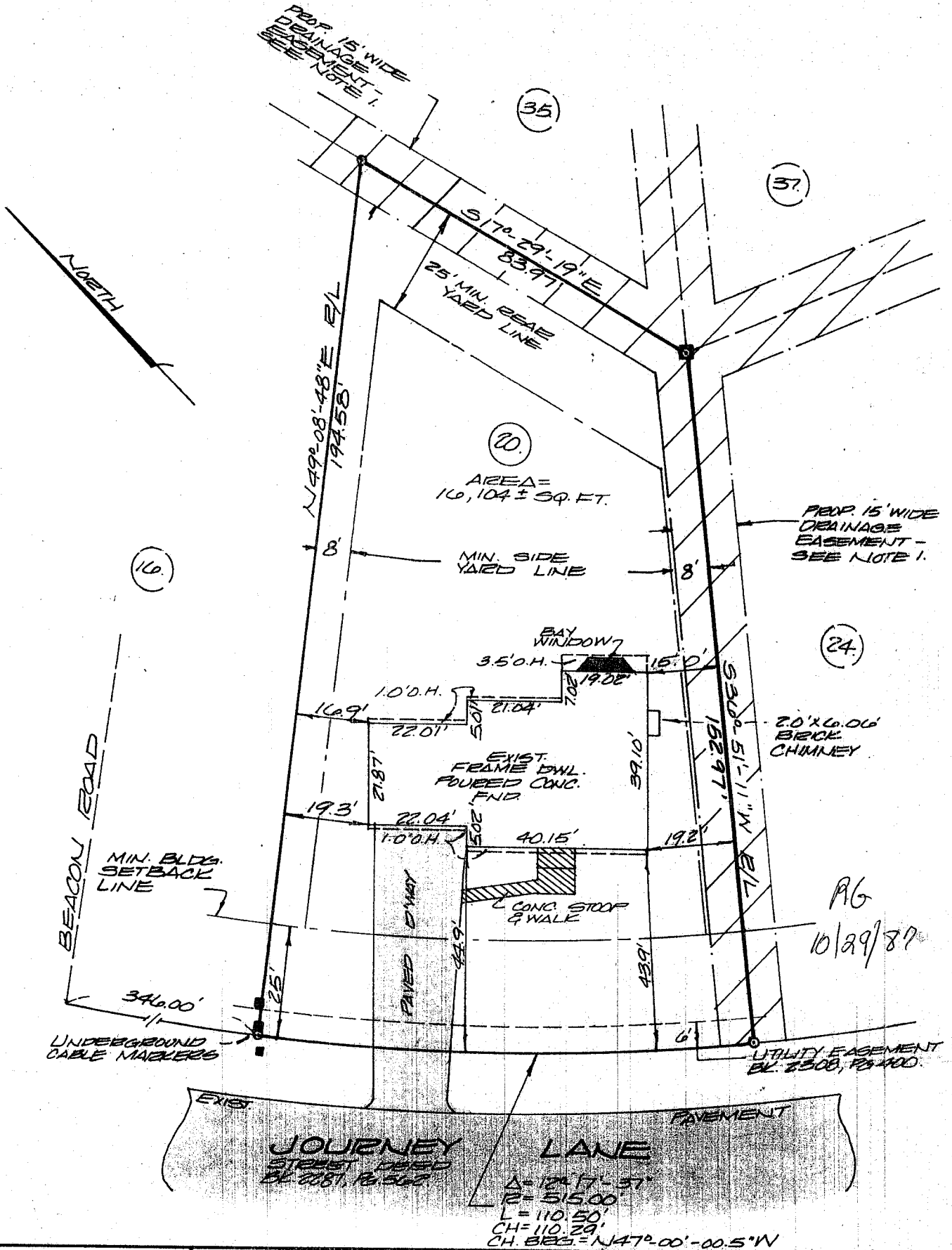

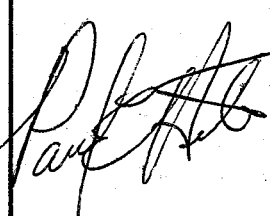
| | | | |
|--|---------|------------------|---|
|  | County: | ALBANY | MAP OF SURVEY LOT NUMBER 20 JOURNEY LANE TOWN OF BETHLEHEM PAUL E. HITE Licensed Land Surveyor - Delmar, New York |
| | State: | NEW YORK | |
| | Scale: | 1" = 30' | |
| | Date: | OCTOBER 22, 1987 | |