

See map entitled, "MAP OF CROSSROADS, SUBDIVISION, SECTION No. 1", dated March 16, 1976, filed in the Albany County Clerk's Office on Feb. 16, 1977 as map no. 5295, of. no. 109, made by Paul E. Hite, L.L.S.

CERTIFICATION:
 Survey shown is in accordance with the minimum standards of "CODE OF PRACTICE FOR LAND SURVEYS" as adopted by the New York State Association of Professional Land Surveyors.
 CERTIFIED TO:
 Union National Bank, its successors and/or assigns,
 National Attorneys' Title Insurance Company (Title No. 10-31746, I-4039),
 Leslie G. and Elizabeth F. Loomis.

- NOTES:
 1.) Subject to Conditions, Restrictions & Agreement - BK. 2122, Pg. 765.
 2.) Utility Easement - BK. 2117, Pg. 147 - is within street right-of-way - (sewer & water).
 3.) Utility Easements in BK. 543, Pg. 414 & BK. 652, Pg. 214 - do not affect surveyed premises.
 4.) deeds recorded in BK. 2341, Pg. 1146, BK. 2343, Pg. 389 and BK. 2313, Pg. 1028 - do not convey any portion of the surveyed premises shown hereon or as described in schedule "A" of the above certified to title Company Report.



LANDS N/F OF
 THOMAS E. TRAYSON II

APPROVED
 OCT 21 1987
Kenneth M. ...
 BUILDING INSPECTOR
 TOWN OF BETHLEHEM

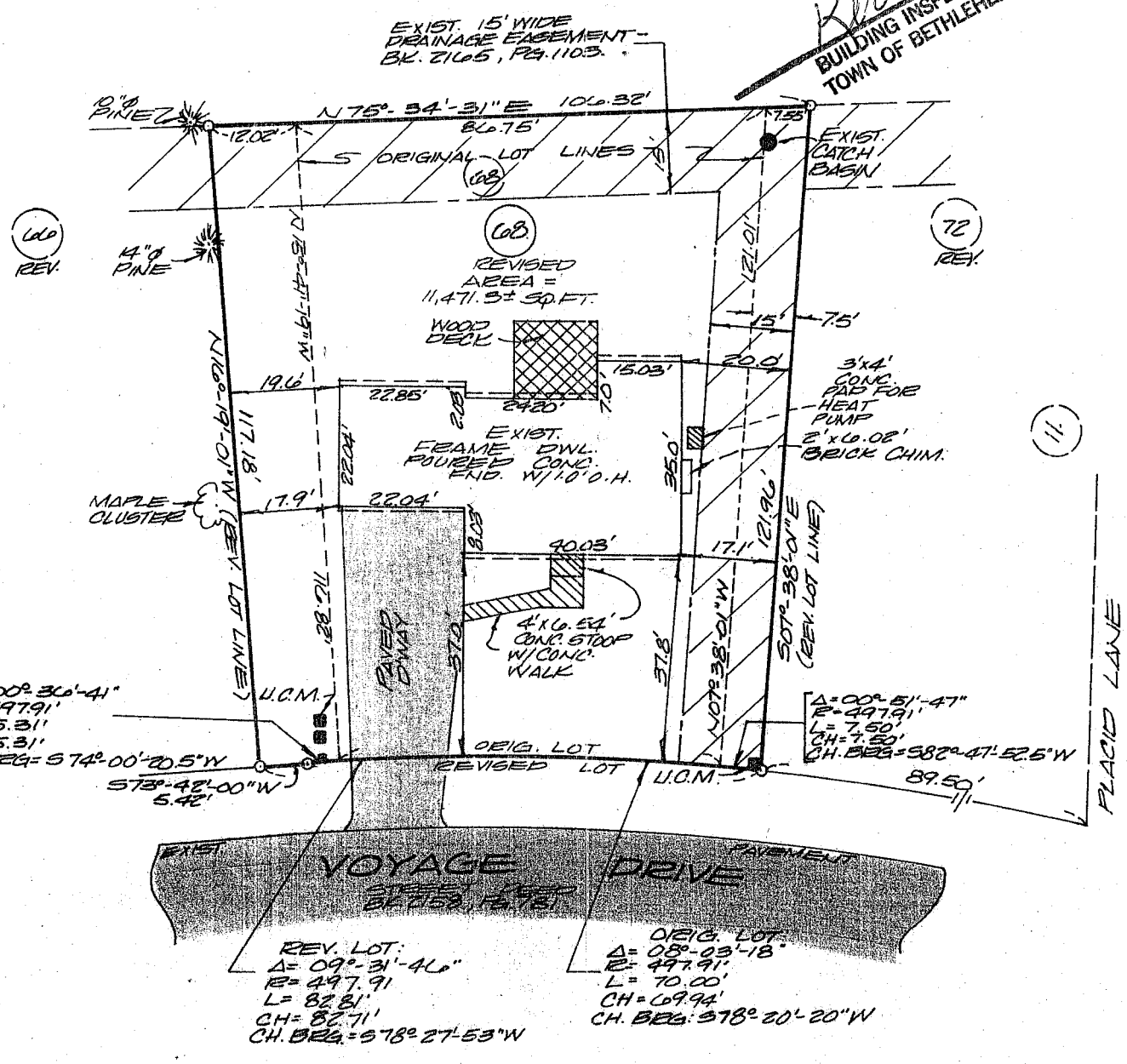

	County:	ALBANY	MAP OF SURVEY LOT NUMBER 08 (REVISED) VOYAGE DRIVE TOWN OF BETHLEHEM PAUL E. HITE Licensed Land Surveyor - Delmar, New York
	State:	NEW YORK	
	Scale:	1" = 30'	
	Date:	OCTOBER 20, 1987	