

APPROVED

APR 14 1991

BUILDING INSPECTOR  
STEPHEN

EXISTING WATER DISTRICT BOUNDARY

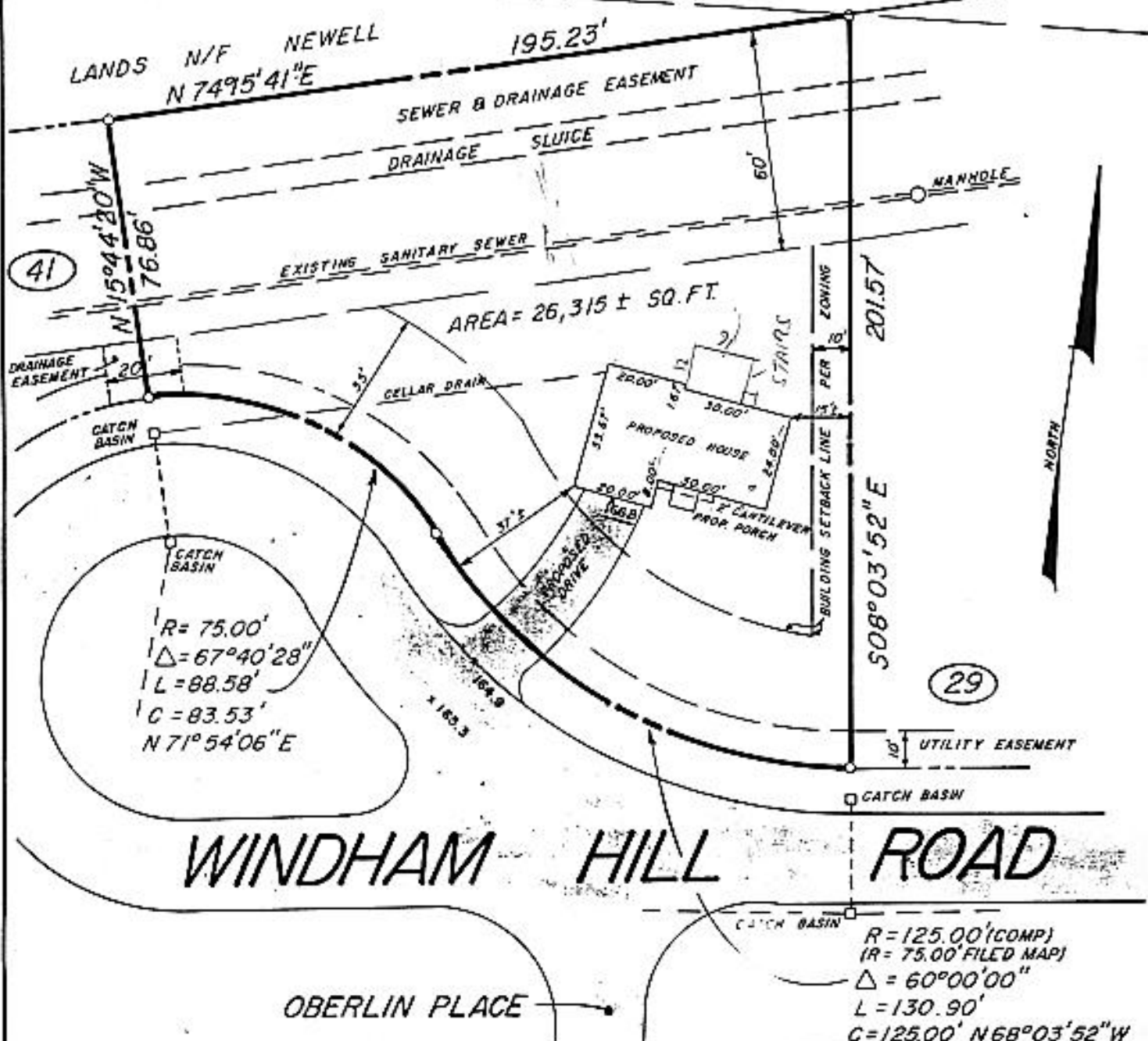

41

29



DRAWING PERFORMED BY 1023



County:  
**ALBANY**

State:  
**NEW YORK**

Scale:  
**1" = 40'**

Date:  
**APRIL 16, 1991**

MAP OF SURVEY  
**LOT 35**  
**WINDHAM HILL**  
**TOWN OF BETHLEHEM**  
**PAUL E. HITE**  
 Licensed Land Surveyor - Delmar, New York