

Map entitled, "CROSSROADS SUBDIVISION - SECTION 2, LANDS OF JOHN CERONE, JR. AND FRANK A. TATE, TOWN OF BETHLEHEM", dated 10-8-84, revised 5-18-85, filed in the Albany County Clerk's Office on 6-25-85 as map no. 6267, in dr. no. 178, made by Paul E. Hite, L.L.S. and Dan Zdrahal Associates.

**CERTIFICATION:**

Survey shown is in accordance with the minimum standards of "CODE OF PRACTICE FOR LAND SURVEYS" as adopted by the New York State Association of Professional Land Surveyors.

**CERTIFIED TO:**

The Prudential Home Mortgage Company, Inc., its successors and/or assigns, as their interests may appear,  
Chicago Title Insurance Company (Title No. 9303-02447),  
John B. Blickensderfer and Nancy H. Blickensderfer.

**NOTES:**

1) subject to Conditions, Restrictions & Agreements - BK. 2284, Pg. 951.

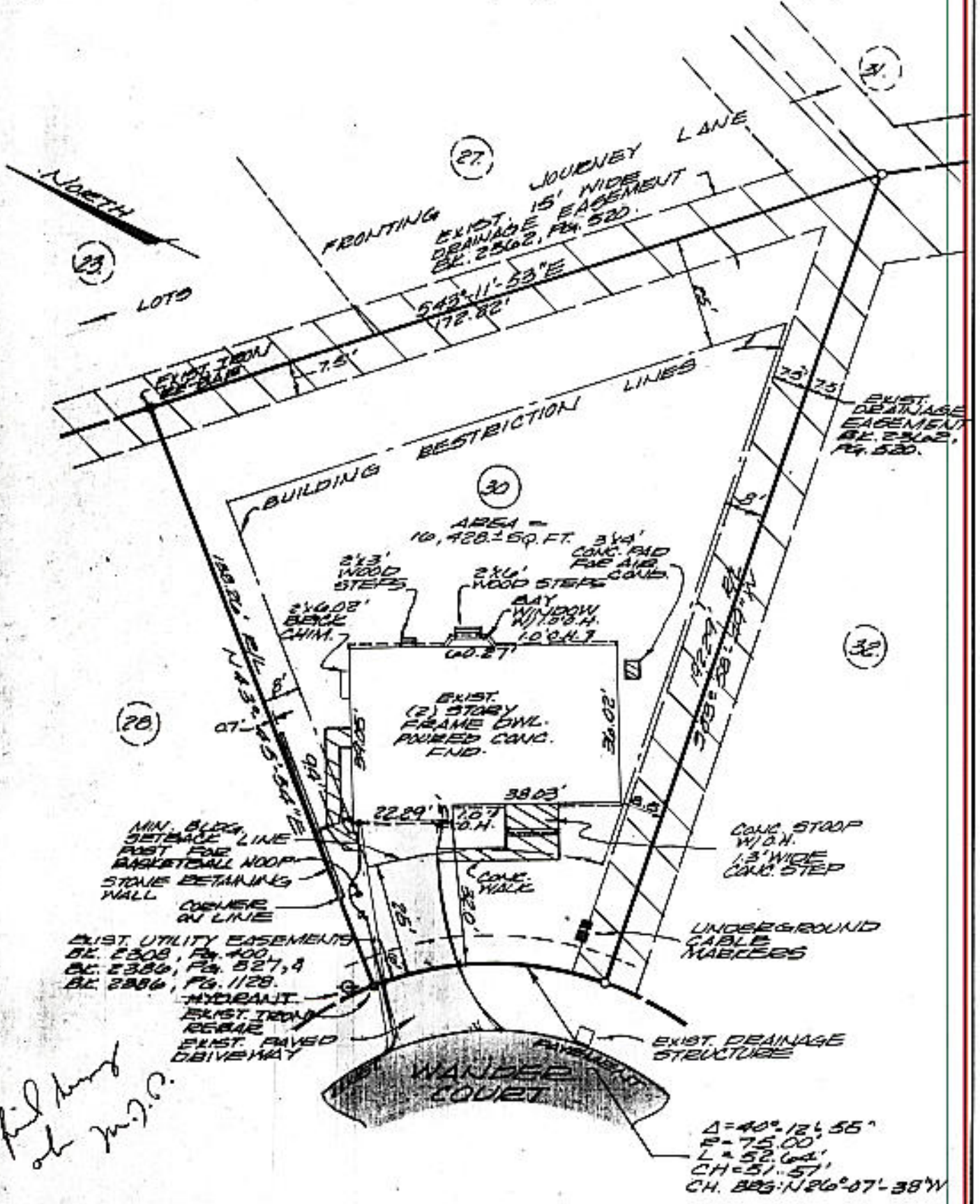

*find house at no. 7.0.*

	County:	Albany	MAP OF SURVEY LOT NUMBER 30 WANDER COURT TOWN OF BETHLEHEM  <b>PAUL E. HITE</b> Licensed Land Surveyor - Delmar, New York
	State:	New York	
	Scale:	1" = 30'	
	Date:	July 8, 1993	