

Area Reserved for Tow
50, 52, 54 & 5

Proposed
YORK ROAD
(50' R.O.W.)

DRIVE

(50' R.O.W.)

COMMONWEALTH

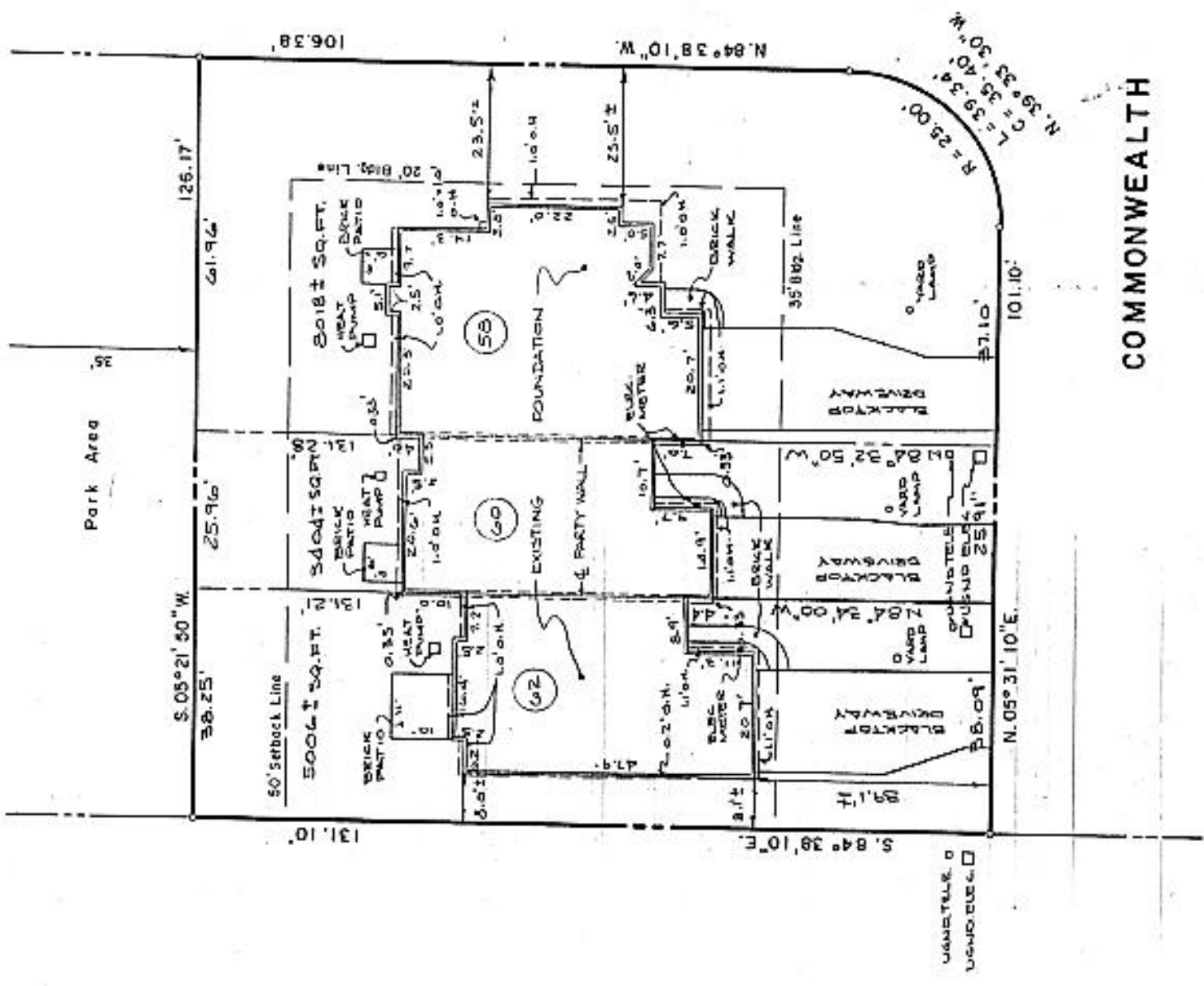

Lands Now or Formerly of ROSEN - MICHAELS, INC.

RTIFIED TO:
AMERICA & WILLIAM R MARTIN
William R. Martin
TLER 10-2183

RTIFIED TO:
N B IRENE A. PESNEL
AST SAVINGS BANK
GUARANTEE COMPANY

Irene A. Pesnel
TLER 7-13-83

RTIFIED TO:
1ST SAVINGS BANK
GUARANTEE COMPANY

1st Savings Bank
TLER 7-13-83

RTIFIED TO:
1ST SAVINGS BANK
GUARANTEE COMPANY

1st Savings Bank
TLER 7-13-83