

As shown on "MAP OF 'BICENTENNIAL WOODS' EXTENSION NO. 1, SECTION NO. 3, PROPERTY OF ABCO BUILDERS, INC.," dated January 27, 1978, revised September 19, 1978, made by Edward W. Boutelle and Son, Civil Engineers and Surveyors and filed in the Albany County Clerk's office July 26, 1979 as Map No. 5552 in Drawer 170.

LANDS OF NIAGARA MOHAWK POWER CORP.  
(BK. 837 PG. 84)

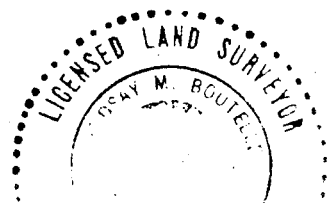

*Edward W. Boutelle*  
LICENSED LAND SURVEYOR

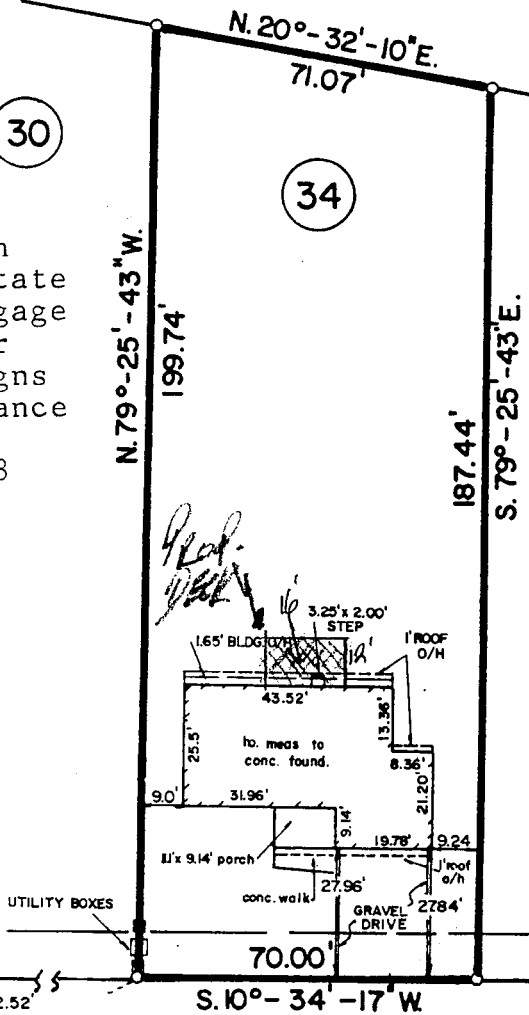

Certified to:  
Phillip S. and  
Barbara C. Weisburgh  
Norstar Bank of Upstate  
NY and Norstar Mortgage  
Services Inc., their  
successors and assigns  
Chicago Title Insurance  
Company  
Title No. 8503-00478

Premises shown subject to:  
Drainage Agreement  
Bk 2151 Pg 203  
Utilities Easement  
Bk 1996 Pg 471  
Utility Easement  
Bk 2174 Pg 947  
Trimming and Access Rights  
Bk 837 Pg 84

**APPROVED**

JUN 27 1985  
*Edward W. Boutelle*  
BUILDING INSPECTOR  
TOWN OF BETHLEHEM  
10' UTILITY  
EASEMENT  
(ON FILED MAP)

JEFFERSON RD.

Notes:  
Completed house shown.  
No monumentation set or  
checked.

**HANCOCK DRIVE**  
(BK. 2272 PG. 277)

UNAUTHORIZED ALTERATION OR ADDITION TO A SURVEY MAP BEARING A LICENSED LAND SURVEYOR'S SEAL IS A VIOLATION OF SECTION 7209, SUB-DIVISION 2, OF THE NEW YORK STATE EDUCATION LAW.  
ONLY COPIES FROM THE ORIGINAL OF THIS SURVEY MARKED WITH AN ORIGINAL OF THE LAND SURVEYOR'S INKED SEAL OR HIS EMBOSSED SEAL SHALL BE CONSIDERED TO BE VALID TRUE COPIES.  
CERTIFICATIONS INDICATED HEREON SIGNIFY THAT THIS SURVEY WAS PREPARED IN ACCORDANCE WITH THE EXISTING CODE OF PRACTICE FOR LAND SURVEYS ADOPTED BY THE NEW YORK STATE ASSOCIATION OF PROFESSIONAL LAND SURVEYORS. SAID CERTIFICATIONS SHALL RUN ONLY TO THE PERSON FOR WHOM THE SURVEY IS PREPARED, AND ON HIS BEHALF TO THE TITLE COMPANY, GOVERNMENTAL AGENCY AND LENDING INSTITUTION LISTED HEREON, AND TO THE ASSIGNEES OF THE LENDING INSTITUTION. CERTIFICATIONS ARE NOT TRANSFERABLE TO ADDITIONAL INSTITUTIONS OR SUBSEQUENT OWNERS.

COUNTY ALBANY	BUILDING LOCATION SURVEY FOR PHILLIP S. AND BARBARA C. WEISBURGH TOWN OF BETHLEHEM	SCALE 1" = 40'
STATE NEW YORK		DATE JULY 19, 1985
ORDER NO. 85-773	EDWARD W. BOUTELLE AND SON CIVIL ENGINEERS AND SURVEYORS DELMAR, NEW YORK	REVISION JAN. 6, 1986 Improve. located