

As shown on "MAP OF 'BICENTENNIAL WOODS,' EXTENSION NO. 1, SECTION NO. 1, PROPERTY OF ABCO BUILDERS, INC." dated August 27, 1976, revised May 9, 1977 and made by Edward W. Boutelle and Son, Civil Engineers and Surveyors.

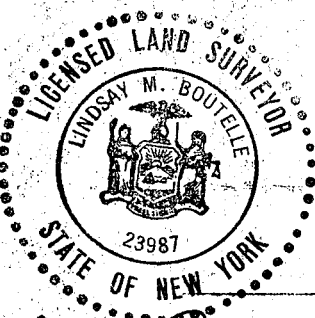
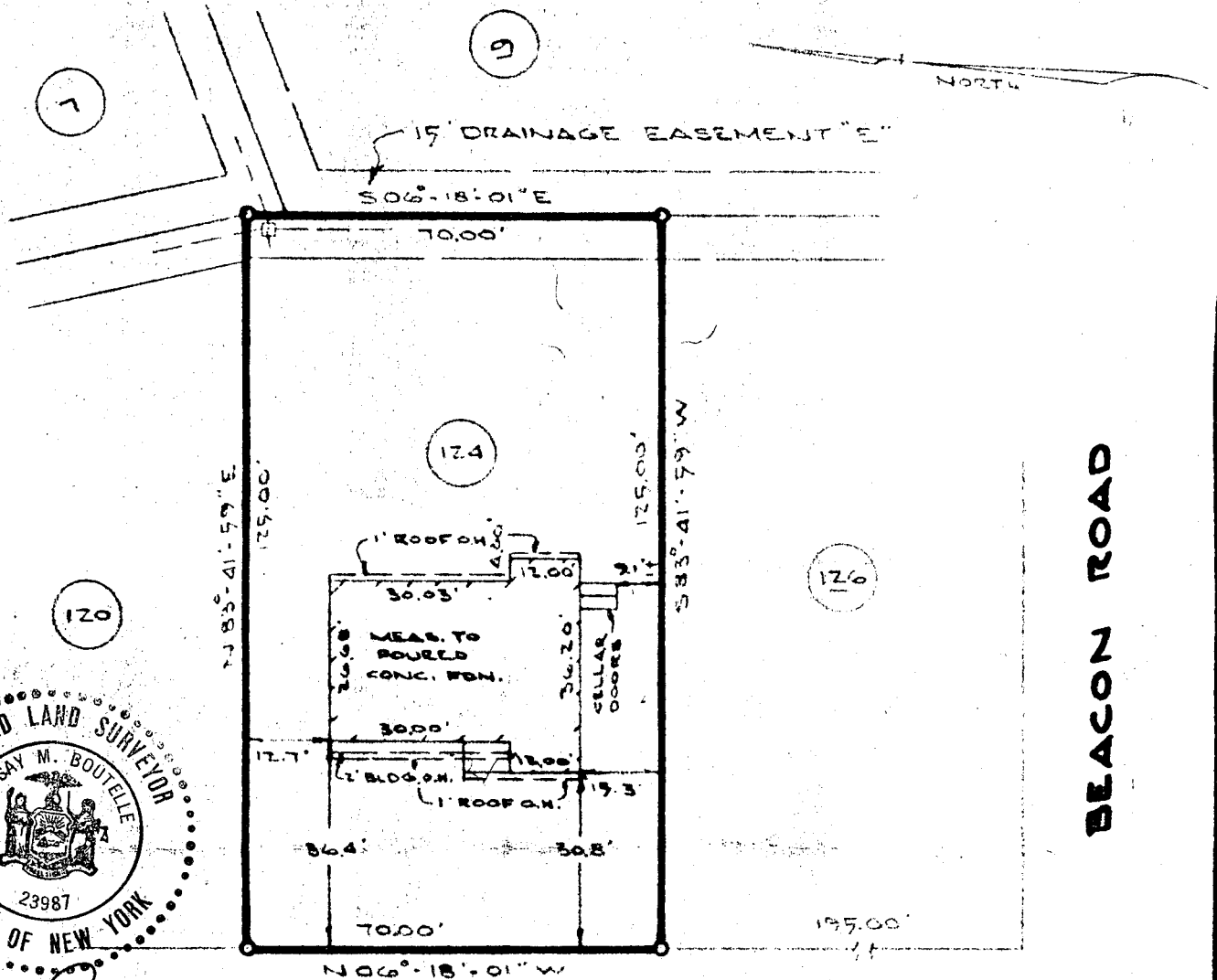

*Lindsay M. Boutelle*

# JEFFERSON ROAD

We hereby certify to Neil and Beverly McGaughan, Owners, and to Mechanics Exchange Savings Bank, that the survey shown is correct.

**NOTE:**  
COMPLETED HOUSE LOCATION

COUNTY	MAP OF PROPERTY OF NEIL AND BEVERLY MC GAUGHAN TOWN OF BETHLEHEM	SCALE
ALBANY		1" = 30"
STATE		DATE
NEW YORK	EDWARD W. BOUTELLE AND SON CIVIL ENGINEERS AND SURVEYORS DELMAR, NEW YORK	Sept. 12, 1977
ORDER NO.		REVISION
77-232		APRIL 24, 1978 HOUSE LOCATED

*oil. FOR RIVAL LOCATION GPD - 5-5-78* 1-2-E59-29-100B