

As shown on "MAP OF 'BICENTENNIAL WOODS' EXTENSION NO. 1, SECTION NO. 5, PROPERTY OF ABCO BUILDERS, INC.," dated October 31, 1979 and made by Edward W. Boutelle and Son, Civil Engineers and Surveyors. Filed as Map 5734 in Drawer 171.

We hereby certify to Lawrence J. and Doris E. Kelly, Empire of America, F.S.A., and American Title Insurance Company that the survey shown was prepared according to the minimum standards adopted by the New York State Association of Professional Land Surveyors.

LANDS OF HAROLD J. MAGEE

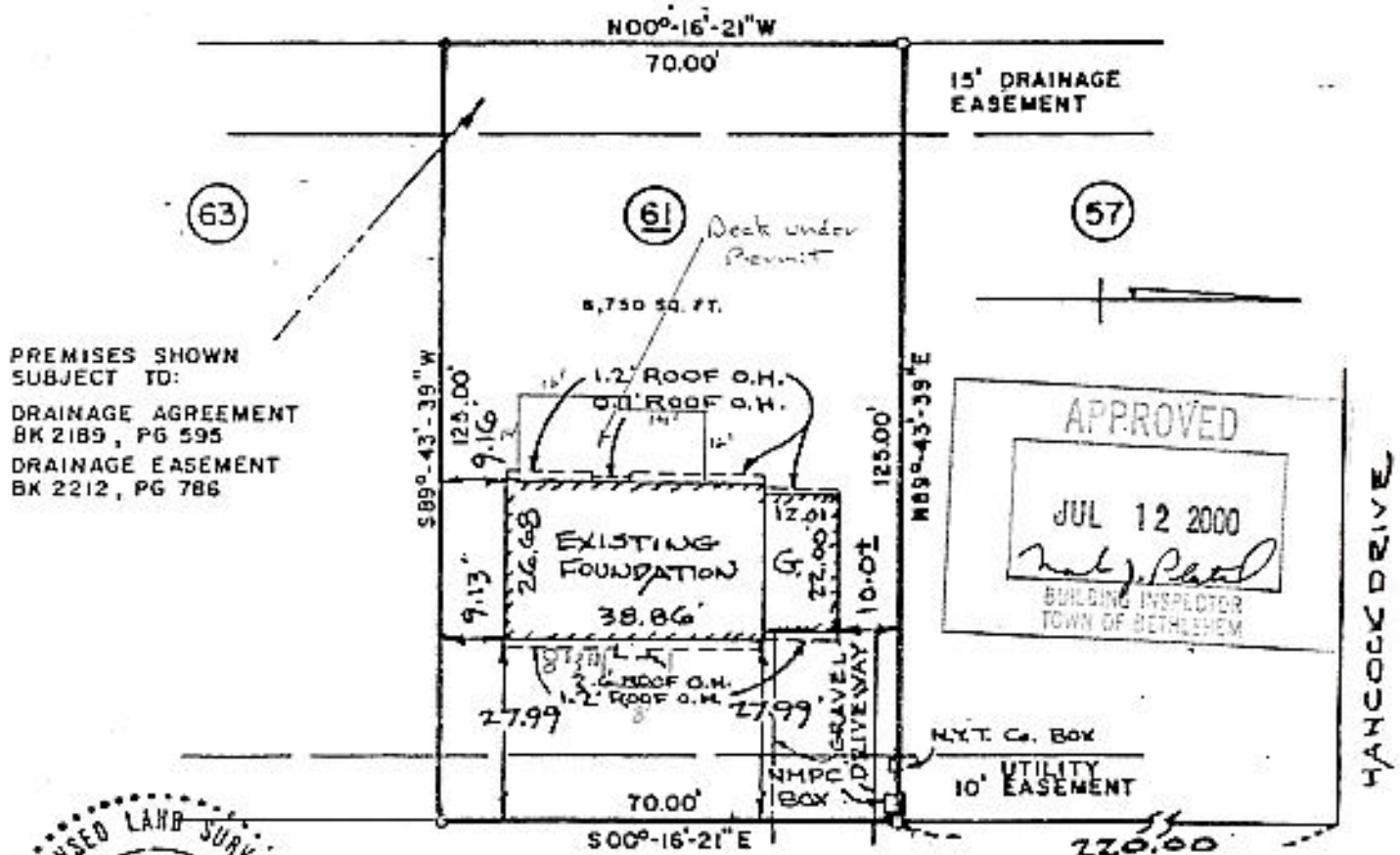

PREMISES SHOWN  
SUBJECT TO:  
DRAINAGE AGREEMENT  
BK 2189, PG 595  
DRAINAGE EASEMENT  
BK 2212, PG 786

APPROVED  
JUL 12 2000  
*Paul*  
BUILDING INSPECTOR  
TOWN OF BETHLEHEM



JEFFERSON ROAD  
(TOWN OF BETHLEHEM - BK 2195 - PG 401)

NOTE: COMPLETED HO. LOCATION REV. 7/16/82. HO. CHECKED

COUNTY ALBANY	BUILDING LOCATION SURVEY FOR PROPERTY OF LAWRENCE J. AND DORIS E. KELLY TOWN OF BETHLEHEM	SCALE 1" = 30'
STATE NEW YORK		DATE Nov. 1981
ORDER NO P3-193	EDWARD W. BOUTELLE AND SON CIVIL ENGINEERS AND SURVEYORS DELMAR, NEW YORK	REVISION JULY 8, 1983 TITLE # NO. CHECKED