

As shown on "MAP OF 'BICENTENNIAL WOODS,'  
 EXTENSION NO. 1, SECTION NO. 2, PROPERTY OF  
 ABCO BUILDERS, INC." dated December 21, 1977  
 and made by Edward W. Boutelle and Son, Civil  
 Engineers and Surveyors.

# LIBERTY COURT

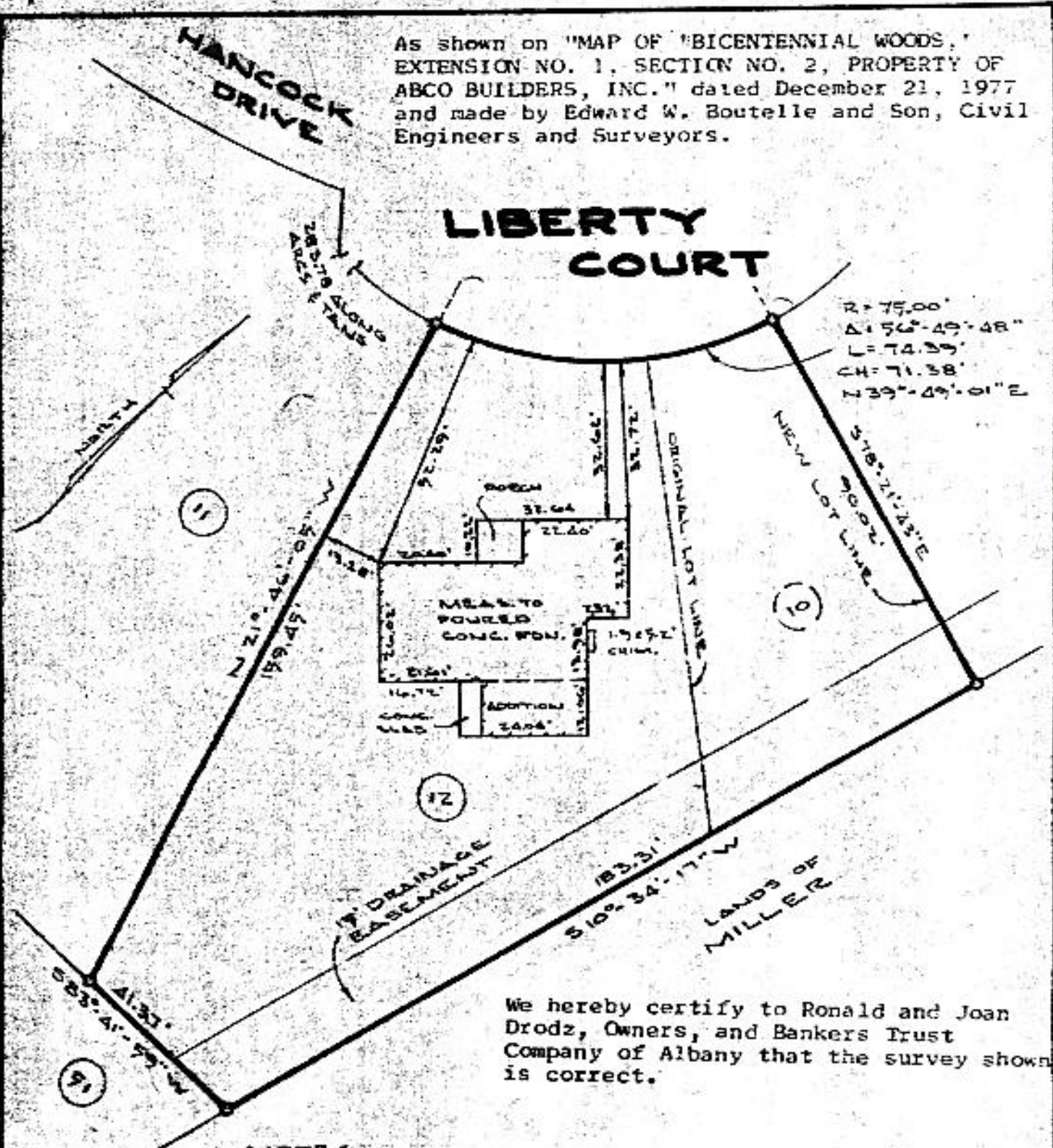

$R = 75.00'$   
 $\Delta = 56^{\circ} - 49' - 48''$   
 $L = 74.39'$   
 $CH = 71.38'$   
 $N 39^{\circ} - 49' - 01'' E$

We hereby certify to Ronald and Joan Drodz, Owners, and Bankers Trust Company of Albany that the survey shown is correct.

NOTE:  
 COMPLETED HOUSE LOCATION

COUNTY ALBANY	MAP OF PROPERTY OF RONALD AND JOAN DRODZ TOWN OF BETHLEHEM	SCALE 1" = 30'
STATE NEW YORK		DATE APR. 25, 1978
ORDER NO. 78-97	EDWARD W. BOUTELLE AND SON CIVIL ENGINEERS AND SURVEYORS DELMAR, NEW YORK	REVISION OCT. 16, 1978 ADDITION SHOWN

*Foundation location ok. EWD 11/16-78* 1-2-E59-44-1008