

As shown on "MAP OF 'BICENTENNIAL WOODS' EXTENSION NO. 1 SECTION NO. 4 PROPERTY OF ABCO BUILDERS, INC." dated March 30, 1979, revised October 25, 1979 and made by Edward W. Boutelle and Son, Civil Engineers and Surveyors.

LANDS OF HAROLD J. MAGEE

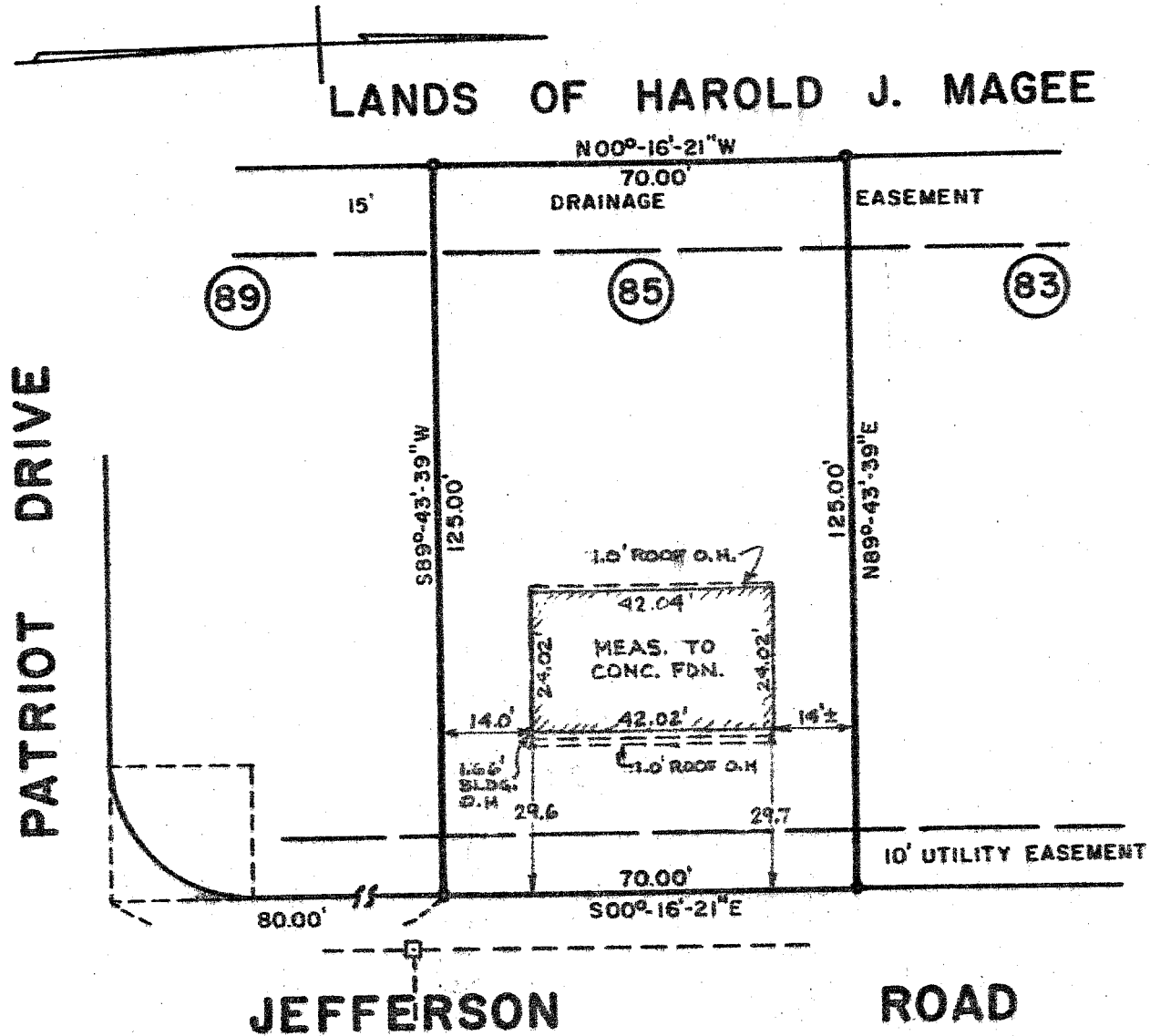

NOTE: COMPLETED HOUSE LOCATION

5/15/80 - HOUSE COMPLETED

COUNTY ALBANY	MAP OF PROPERTY OF ABCO BUILDERS, INC. TOWN OF BETHLEHEM	SCALE 1" = 30'
STATE NEW YORK	EDWARD W. BOUTELLE AND SON CIVIL ENGINEERS AND SURVEYORS DELMAR, NEW YORK	DATE SEPT. 21, 1979
ORDER NO. 79-299		REVISION JAN 16, 1980 HOUSE LOCATED

House Location OK for C.O. J&S 7-15-80