

As shown on "MAP OF 'BICENTENNIAL WOODS' EXTENSION NO. 1, SECTION NO. 5, PROPERTY OF A3CO BUILDERS, INC.," dated October 31, 1977 and made by Edward W. Boutelle and Son, Civil Engineers and Surveyors.

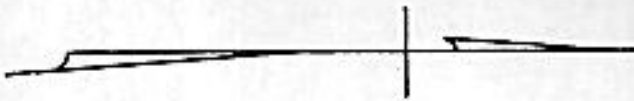

LANDS OF HAROLD J. MAGEE

We hereby certify to Home & City Savings Bank, American Title Insurance Company, and Kenneth R. and Ann K. Posman that the survey shown is correct.

HANCOCK DR.

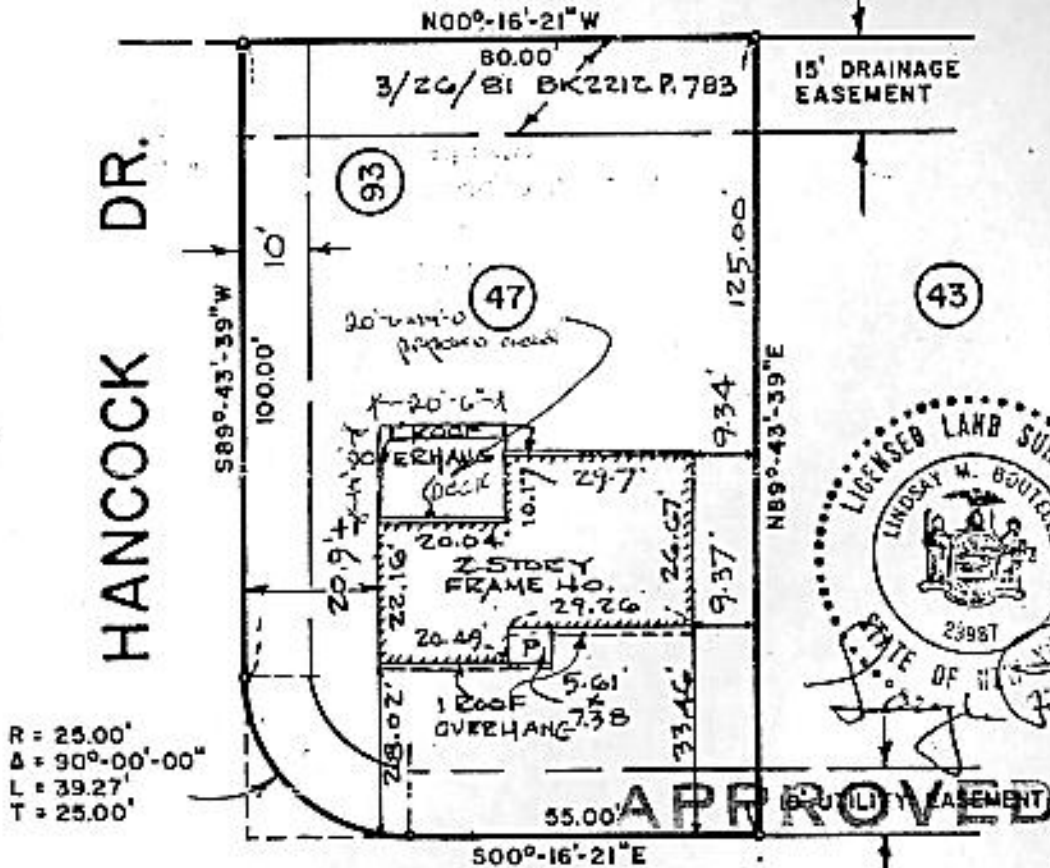

R = 25.00'
 Δ = 90°-00'-00"
 L = 39.27'
 T = 25.00'

APPROVED
 JEFFERSON

MAY 3 - 1982

ROAD

BUILDING INSPECTOR
 TOWN OF BETHLEHEM

MAY 7 1982

COMPLETED *Edward W. Boutelle*

NO MONUMENTATION SET

COUNTY ALBANY	BUILDING INSPECTOR TOWN OF BETHLEHEM	SCALE 1" = 30'
STATE NEW YORK	BUILDING LOCATION SURVEY FOR PROPERTY OF KENNETH R. AND ANN K. POSMAN TOWN OF BETHLEHEM	DATE JUNE 24, 1982
ORDER NO. 83-26	EDWARD W. BOUTELLE AND SON CIVIL ENGINEERS AND SURVEYORS DELMAR, NEW YORK	REVISION 2/1/83 NO. LOCATED