

PLANT TYPE	HEIGHT	# OF PLANTS	SPACING
WELLS	8 FEET	24	3'
PERFORATED LEAF BRUSH	8 FEET	48	3'
WELLS	8 FEET	24	3'

PLANNING BOARD APPROVAL  
APPROVED / DISAPPROVED

OWNER: GLENMONT PROPERTIES LLC  
5306 RT. 9W NORTH  
NEWBURGH NY 12550

PLAN PREPARED BY: CAPITAL ARCHITECTURE

DATE: 10 APRIL 06

TAX MAP: 97.12-1-9

EXISTING OPENING LENGTH - 180'  
NEW OPENING LENGTH - 92'

THE SITE IS ENTIRELY WITHIN THE WATER AND SEWER DISTRICT

CANDPY LIGHTS, (16) 250 WATT DOWNLIGHTS

LAND OF VICTORIA ESTATES LLC

N 14°20'00" E  
162.53'



5 CANOPY ELEVATION - SW  
OFFICE - SEE 1000000 PLAN

6 CANOPY ELEVATION - FEURA BUSH  
OFFICE - SEE 1000000 PLAN



7 ISLAND DETAIL

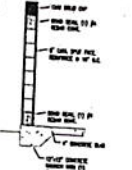

3 TRASH ENCLOSURE  
NYC - SEE 1000000 PLAN

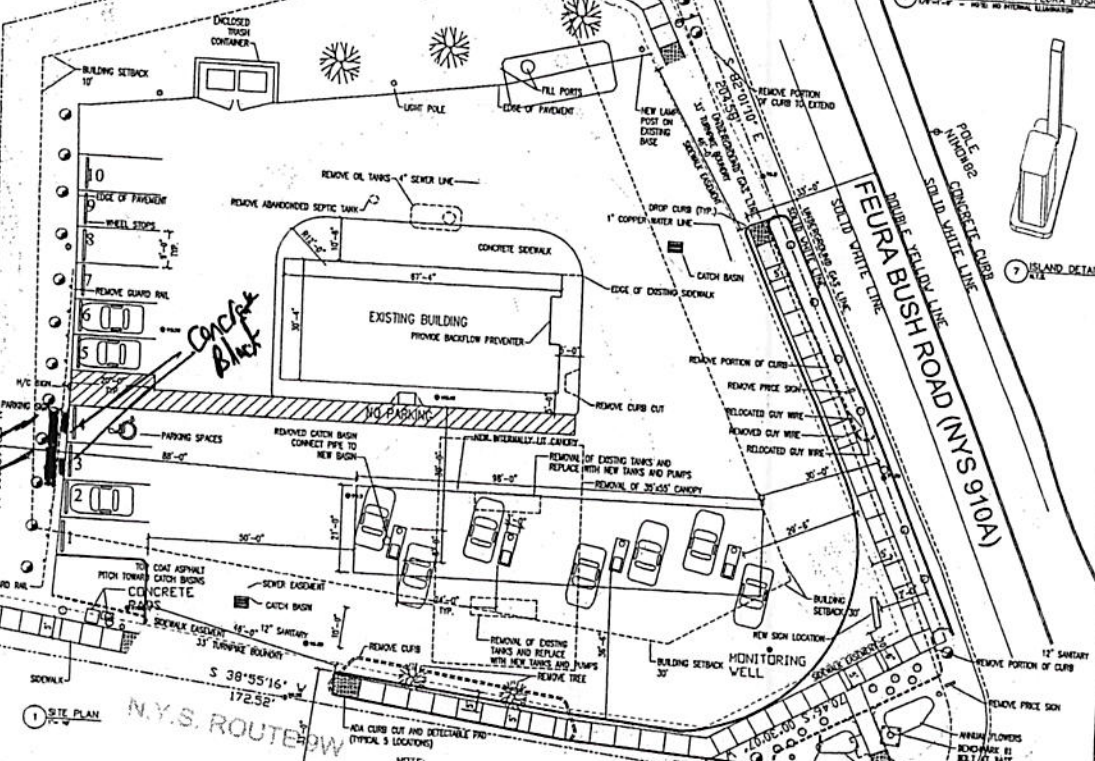

*Pipe  
Cages*

1 SITE PLAN

N.Y.S. ROUTE 9W

NOTE:  
ANY DRAINAGE WORK WITHIN THE STATE HIGHWAY RIGHT OF WAY IS SUBJECT TO NYSOT REVIEW AND APPROVAL AND WILL REQUIRE AN AMENDMENT TO THE HIGHWAY WORK PERMIT.

CAPITAL ARCHITECTURE  
ALBANY, NY 12203  
535-1442

GLENMONT MOBIL  
ROUTE 9W AND FEURA BUSH ROAD  
ALBANY, NY

SITE PLAN

PROTECTED: THIS PROJECTION IS NOT TO BE REPRODUCED OR TRANSMITTED IN ANY FORM OR BY ANY MEANS, ELECTRONIC OR MECHANICAL, WITHOUT PERMISSION IN WRITING FROM CAPITAL ARCHITECTURE

720 gallons - shall be placed 10' from Constructible max  
- shall be protected from vehicle damage

APPROVED

MAY 22 2013

*David P. Rao*

BUILDING INSPECTOR  
TOWN OF BETHLEHEM