

LOT 15
"WINDHAM HILLS"

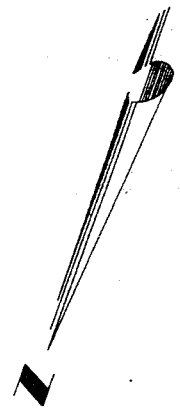
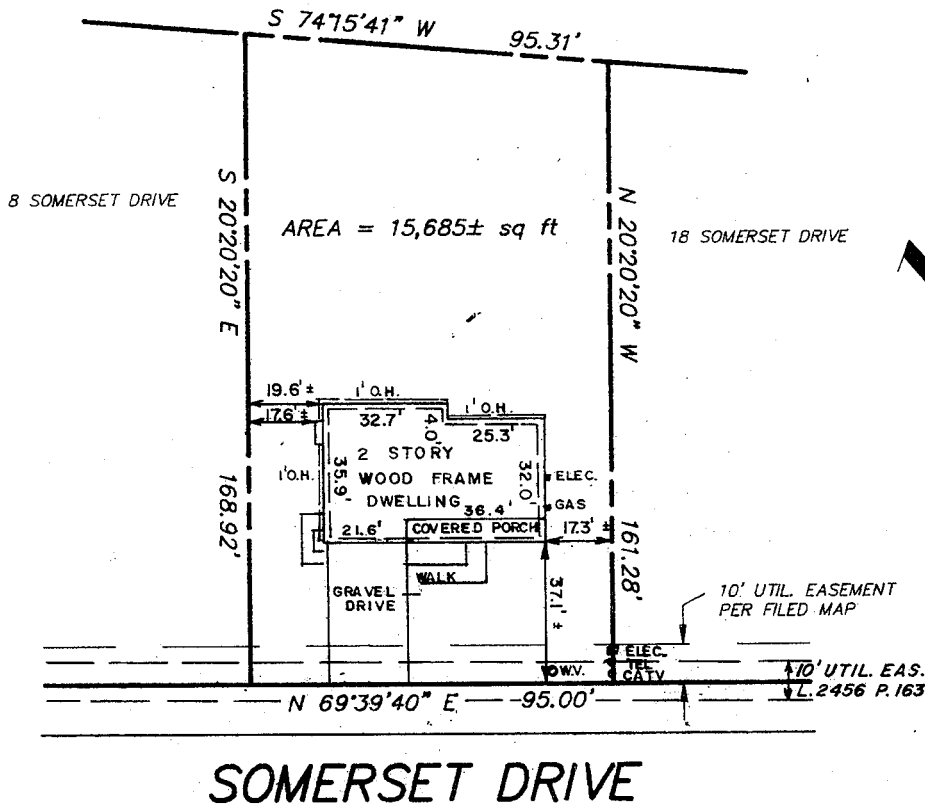

8/25/93
Old
John

CERTIFIED TO:
1) SCOTT M. MENRATH &
JOANN MENRATH
2) STATEWIDE FUNDING CORPORATION
ITS SUCCESSORS AND/OR ASSIGNS
3) LAWYERS TITLE INSURANCE CORPORATION

MAP REFERENCE:
"Lot Layout, Somerset Woods, Proposed
Subdivision for H.M.K. Associates", by
Edward W. Boutelle and Son, dated April
4, 1989, and filed in the Albany County
Clerk's Office in Drawer 172 as Map 9164.

GRAFTON
ROAD

PLOT PLAN
14 SOMERSET DRIVE
SOMERSET WOODS

TOWN OF BETHLEHEM

COUNTY OF ALBANY

STATE OF NEW YORK

ABD ENGINEERS
SURVEYORS
411 Union Street Schenectady, N.Y. 12305
518-377-0315 Fax: 518-377-0379

[Handwritten Signature]

MICHAEL J. DAVIS, P.L.S.
N.Y.S. LICENSE NO. 49297

DATE:
AUGUST, 1993

SCALE:
1"=50'

DWG. 0794AS:14

SHEET OF
1 1

NO.	REVISION	BY	DATE
	UNAUTHORIZED ALTERATIONS OR ADDITIONS TO THIS SURVEY MAP IS A VIOLATION OF SECTION 7209 OF THE NEW YORK STATE EDUCATION LAW, COPIES OF THIS SURVEY MAP NOT BEARING THE LAND SURVEYOR'S EMBOSSED SEAL SHALL NOT BE CONSIDERED TO BE VALID COPIES.		
	CERTIFICATIONS INDICATED OR APPLIED HEREON SHALL ONLY RUN TO THE PARTY FOR WHOM THE SURVEY WAS PREPARED, AND ON HIS BEHALF TO THE ADDITIONAL PARTIES LISTED HEREON. CERTIFICATIONS ARE NOT TRANSFERABLE TO ADDITIONAL PARTIES OR SUBSEQUENT OWNERS NOT LISTED HEREON.		