Rec'd
1-23-79-
CO-[illegible]

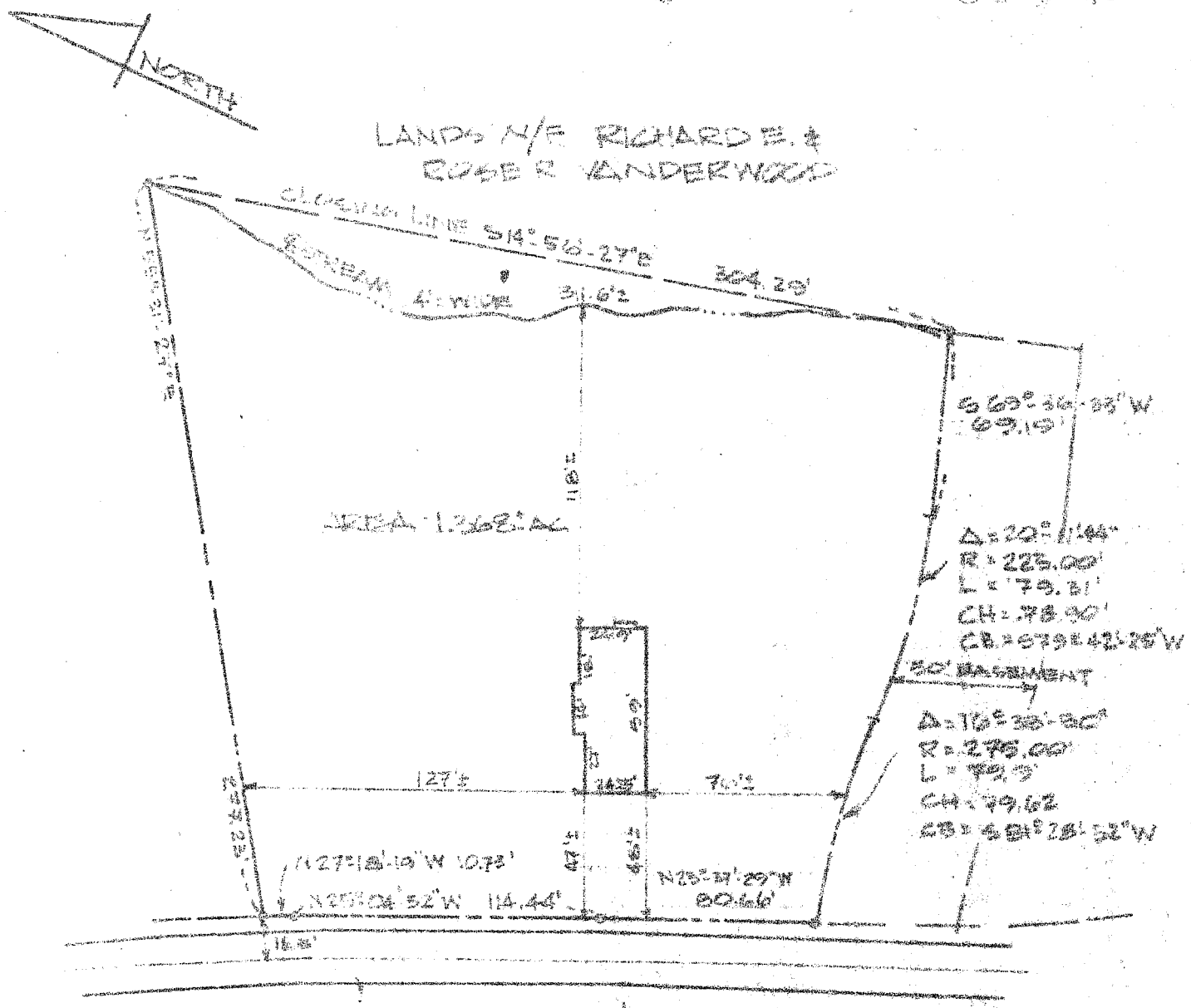

201 BENDER LANE

HOUSE LOCATION PLAN LAND OF HAROLD & JANE R. DENNERS BENDER LANE		
TOWN OF BETHLEHEM		COUNTY ALBANY
DATE [illegible] SEPT 78 SCALE 1"=60' DR. BY [illegible]	ROBERT J. SCARANO CONSULTING ENGINEER NORTHWAY 10 EXECUTIVE PARK JONESVILLE, NEW YORK 12098	
CK'D. BY R.J. Scarano		LIC. NO. PLS 49321

MAP REFERENCE:
BOUNDRY INFORMATION
FROM PLAT BY
PAUL E. HITE, PLS
DATED OCTOBER 5, 1977