

J. PATRICK MCKEOUGH and KATHRYN F. MCKEOUGH, husband and wife.

NOTES:

1. Surveyed parcel is subject to Declaration of Covenants and Restrictions contained in Book 2484, at Page 949.
2. Surveyed parcel is located in an "AB" Residential zone.
3. Due to snow covered conditions at the time of this field survey, certain physical features not apparent at that time may not be shown hereon.

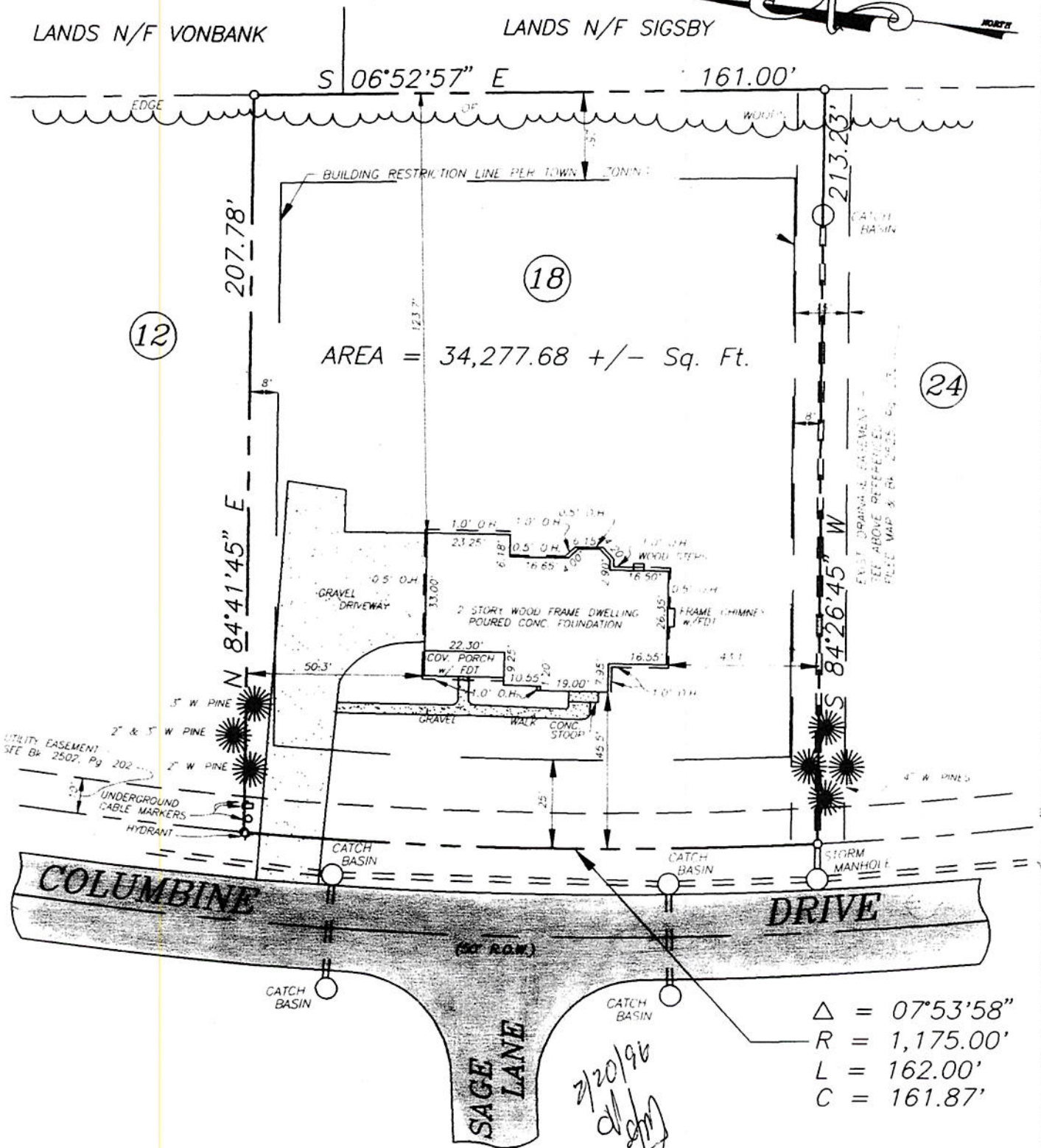

County:
ALBANY
 State:
NEW YORK
 Scale:
1" = 40'

MAP OF SURVEY
LOT No. 18
COLUMBINE DRIVE
TOWN OF BETHLEHEM

[Handwritten signature]

2/20/96
[Handwritten initials]

$\Delta = 07^{\circ}53'58''$
 $R = 1,175.00'$
 $L = 162.00'$
 $C = 161.87'$