

1. Surveyed parcel is subject to Restrictions as set forth on above referenced filed map.
2. Surveyed parcel is subject to Declaration of Covenants and Restrictions contained in Book 2484 of deeds, at page 949.

$\Delta = 02^{\circ}04'35''$
 $R = 675.00'$
 $L = 24.46'$
 $C = 24.46'$

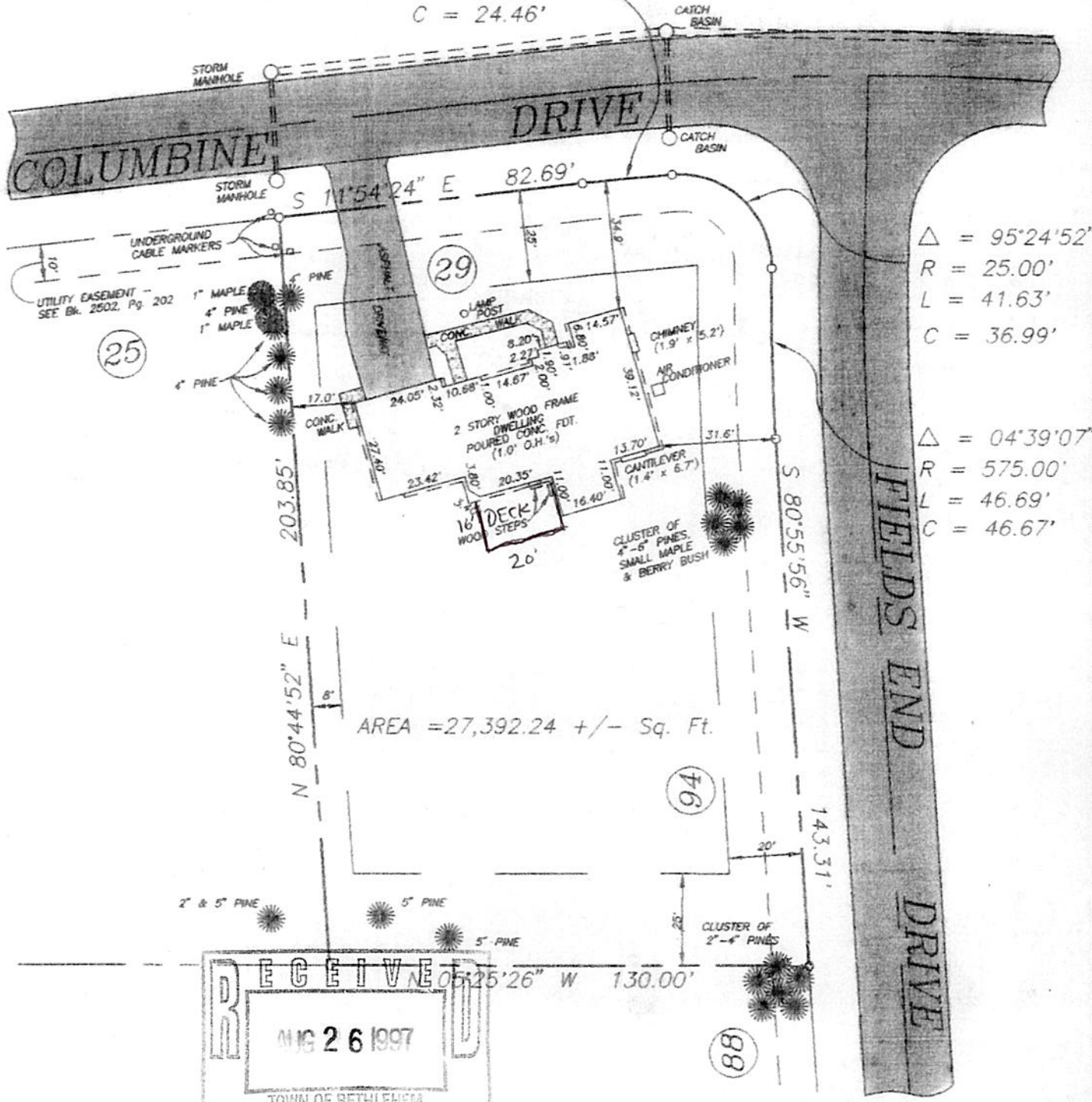

$\Delta = 95^{\circ}24'52''$
 $R = 25.00'$
 $L = 41.63'$
 $C = 36.99'$

$\Delta = 04^{\circ}39'07''$
 $R = 575.00'$
 $L = 46.69'$
 $C = 46.67'$

RECEIVED
 AUG 26 1997
 TOWN OF BETHLEHEM
 BUILDING DEPARTMENT

Paul E. Hite

COUNTY
 ALBANY
 State:
 NEW YORK
 Scale:
 1" = 40'
 Date:
 AUG. 21, 1997

MAP OF SURVEY
 No. 29 COLUMBINE DRIVE
 TOWN OF BETHLEHEM
 PAUL E. HITE
 Licensed Land Surveyor - Delmar, New York