

**MAP REFERENCE:**

"The Meadows At Bethlehem, A New York Partnership & York Land Development Corporation, 'The Meadows Subdivision, Section 2,' dated September 1989, revised to May 5, 1993, by Paul E. Hite, L.S. and J. Kenneth Fraser and Associates, P.C., as filed in the Albany County Clerk's Office on May 24, 1993, in drawer 172, as map no. 9770.

**CERTIFICATION:**

Survey shown is in accordance with the minimum standards of "Code of Practice For Land Surveys" as adopted by the New York State Association of Professional Land Surveyors.

**CERTIFIED TO:**

1. First Union Mortgage Corporation, its successors and/or assigns,
2. Chicago Title Insurance Company (2003-30185),
3. Neil T. Robertson and Michele M. Robertson.

**NOTES:**

1. Surveyed parcel is subject to Restrictions as set forth on above referenced filed map.
2. Surveyed parcel is subject to Declaration of Covenants and Restrictions contained in Book 2484 of deeds, at page 949.

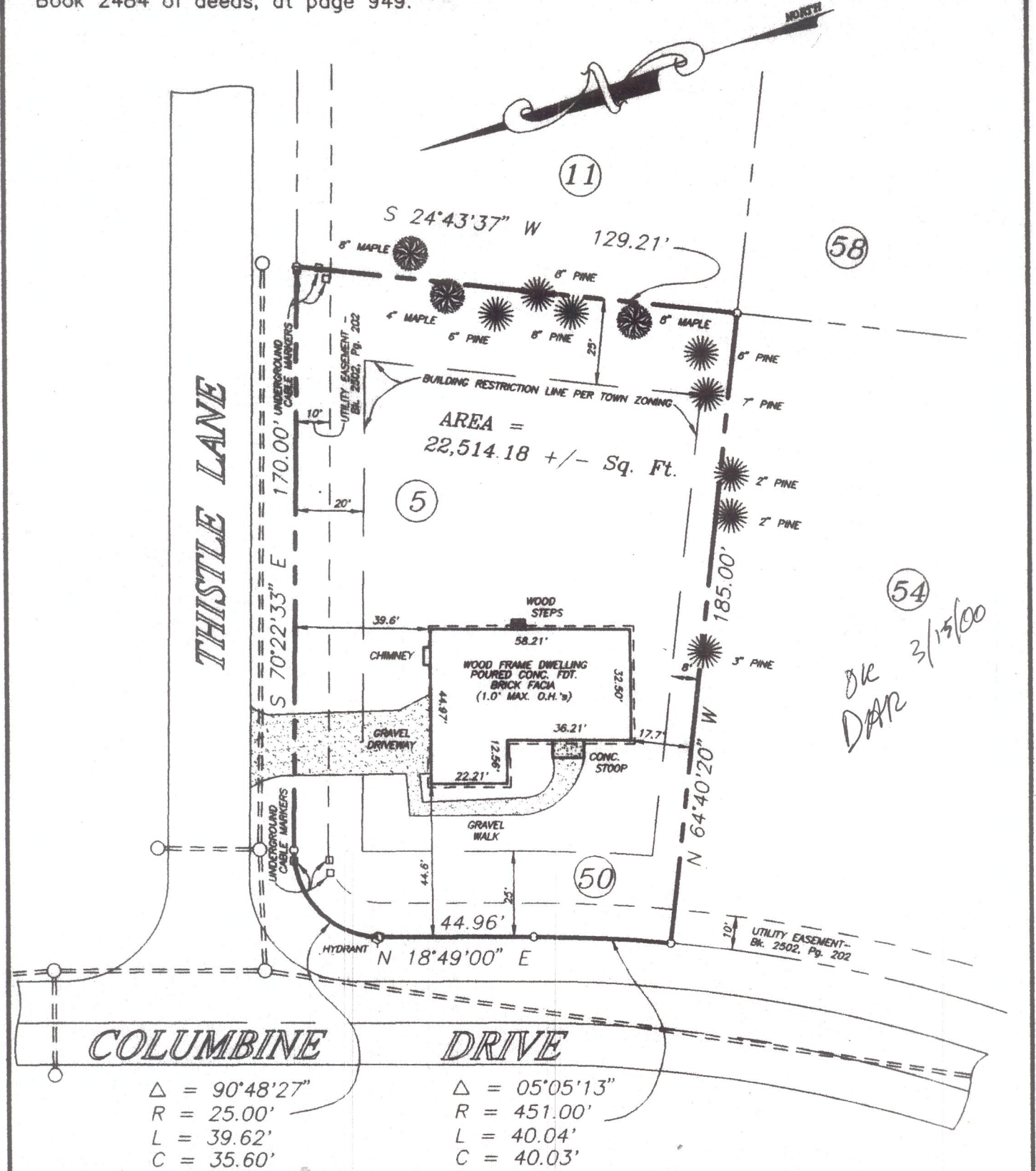

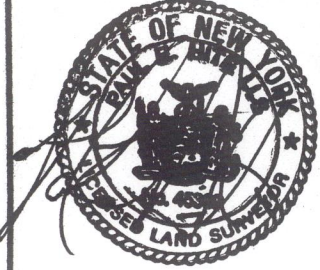
	County: <b>ALBANY</b>	<b>MAP OF SURVEY</b> <b>LOT No. 50</b> <b>COLUMBINE DRIVE</b> <i>a. k. a.</i> <b>LOT No. 5 THISTLE LANE</b> <b>TOWN OF BETHLEHEM</b>
	State: <b>NEW YORK</b>	
	Scale: <b>1" = 40'</b>	
	Date: <b>MAR. 15, 2000</b>	
<b>PAUL E. HITE</b> Licensed Land Surveyor - Delmar, New York		