

MAP REFERENCE:

MAP ENTITLED "FINAL PLAT WESTLAND PARK SECTION 4", DATED MAY 30, 1997, MADE BY S.Y. KIM LAND SURVEYOR P.C., AND FILED IN THE ALBANY COUNTY CLERK'S OFFICE ON MAY 28, 1998 AS MAP NO. 10564 IN DRAWER 172.

LANDS N/F OF BRANDON

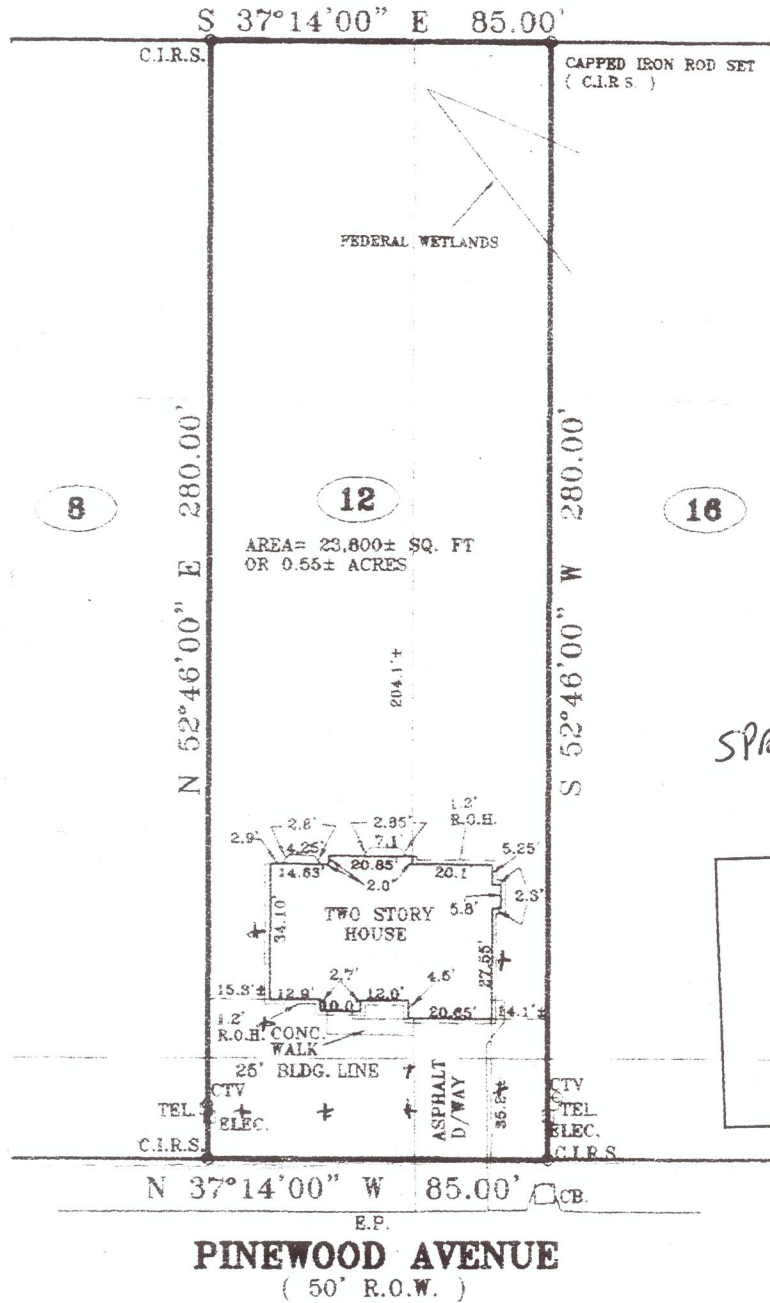

SPRINKLER HEADS +

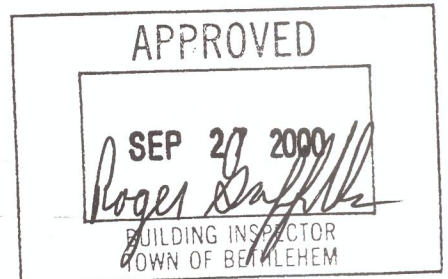

CERTIFY TO:

GULAMMOHIYUDDIN AND AYARABANU KURESHI

FIDELITY NATIONAL TITLE INSURANCE COMPANY

TRUSTCO BANK, NATIONAL ASSOCIATION, ITS SUCCESSORS AND/OR ASSIGNS

SURVEY MAP FOR  
12 PINWOOD AVENUE  
WESTLAND PARK SECTION 4

TOWN OF BETHLEHEM	ALBANY COUNTY, N.Y.
SCALE : 1" = 50'	SEPTEMBER 21, 2000
JOB NO. : 15-165-93	CADD FILE : 12-PINWOOD.DWG

**SYK**

S.Y. KIM LAND SURVEYOR, P.C.  
592 NEW LOUDON ROAD, LATHAM, N.Y. 12110  
PHONE : (518) 784-2060 FAX : (518) 784-1608

