

3. Surveyed ~~subject~~ subject to Restrictions shown on filed map.

AUG 14 2000
TOWN OF BETHLEHEM
BUILDING DEPARTMENT

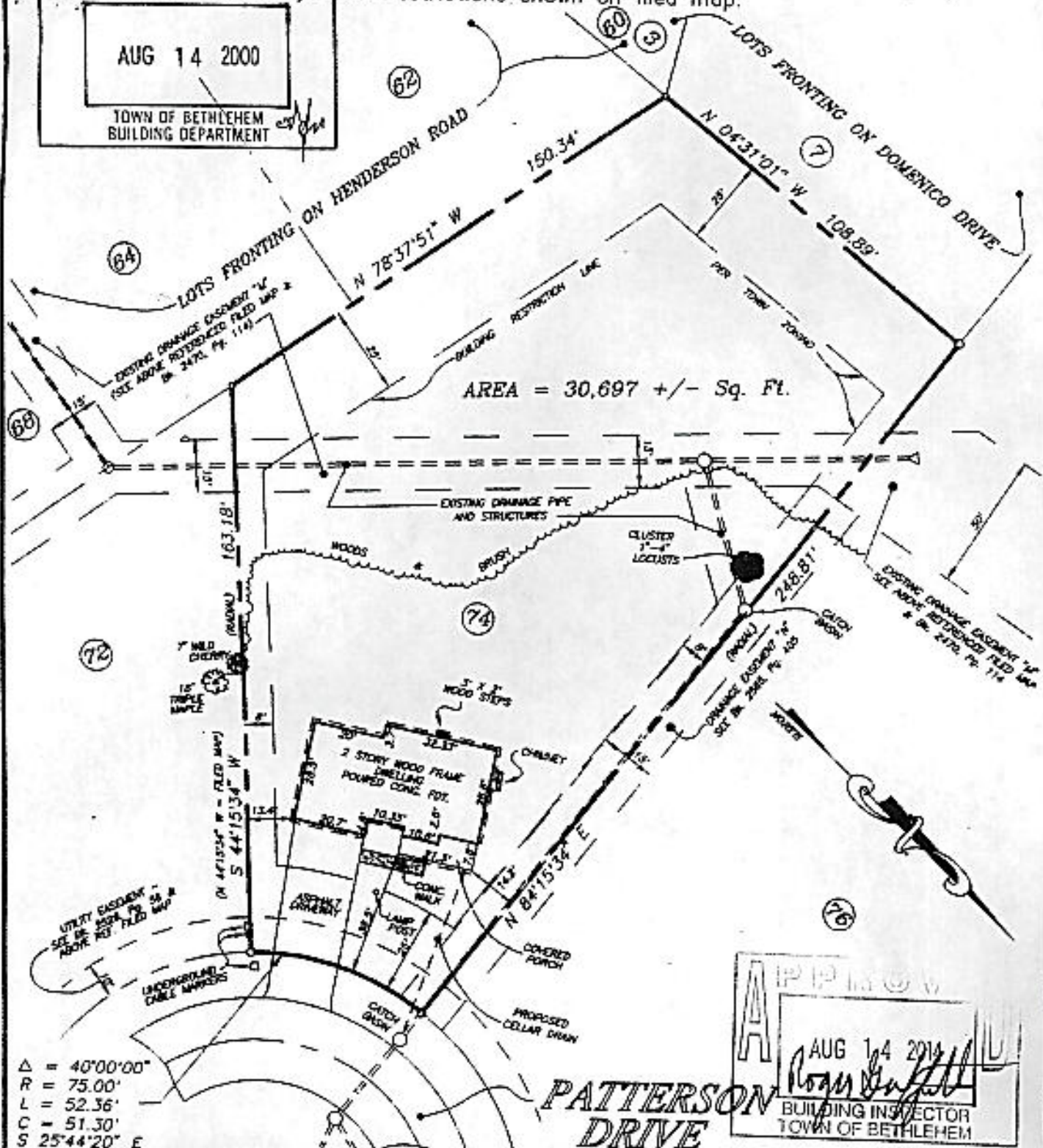

AREA = 30,697 +/- Sq. Ft.

Δ = 40°00'00"
R = 75.00'
L = 52.36'
C = 51.30'
S 25°44'20" E

APPROVED
AUG 14 2000
Robert G. Hite
BUILDING INSPECTOR
TOWN OF BETHLEHEM



County:
ALBANY
State:
NEW YORK
Scale:
1" = 40'
Date:
AUG. 10, 2000

MAP OF SURVEY
LOT No. 74
PATTERSON DRIVE
"WOODHILL"
SECTION 4
TOWN OF BETHLEHEM
PAUL E. HITE
Licensed Land Surveyor - Delmar, New York