

MAP REFERENCE:

"Map of "Paxwood" Property of Edward D. Pakenham, Jr." dated May, 1947, revised to June 10, 1947, by Edward W. Boutelle, Licensed Engineer and Surveyor, as filed in the Albany County Clerk's Office on June 11, 1947, in drawer 130, as map no. 2063.

CERTIFICATION:

Survey shown is in accordance with the minimum standards of "Code of Practice For Land Surveys" as adopted by the New York State Association of Professional Land Surveyors.

CERTIFIED TO:

1. Hanifin Home Builders, Inc.
2. Town of Bethlehem

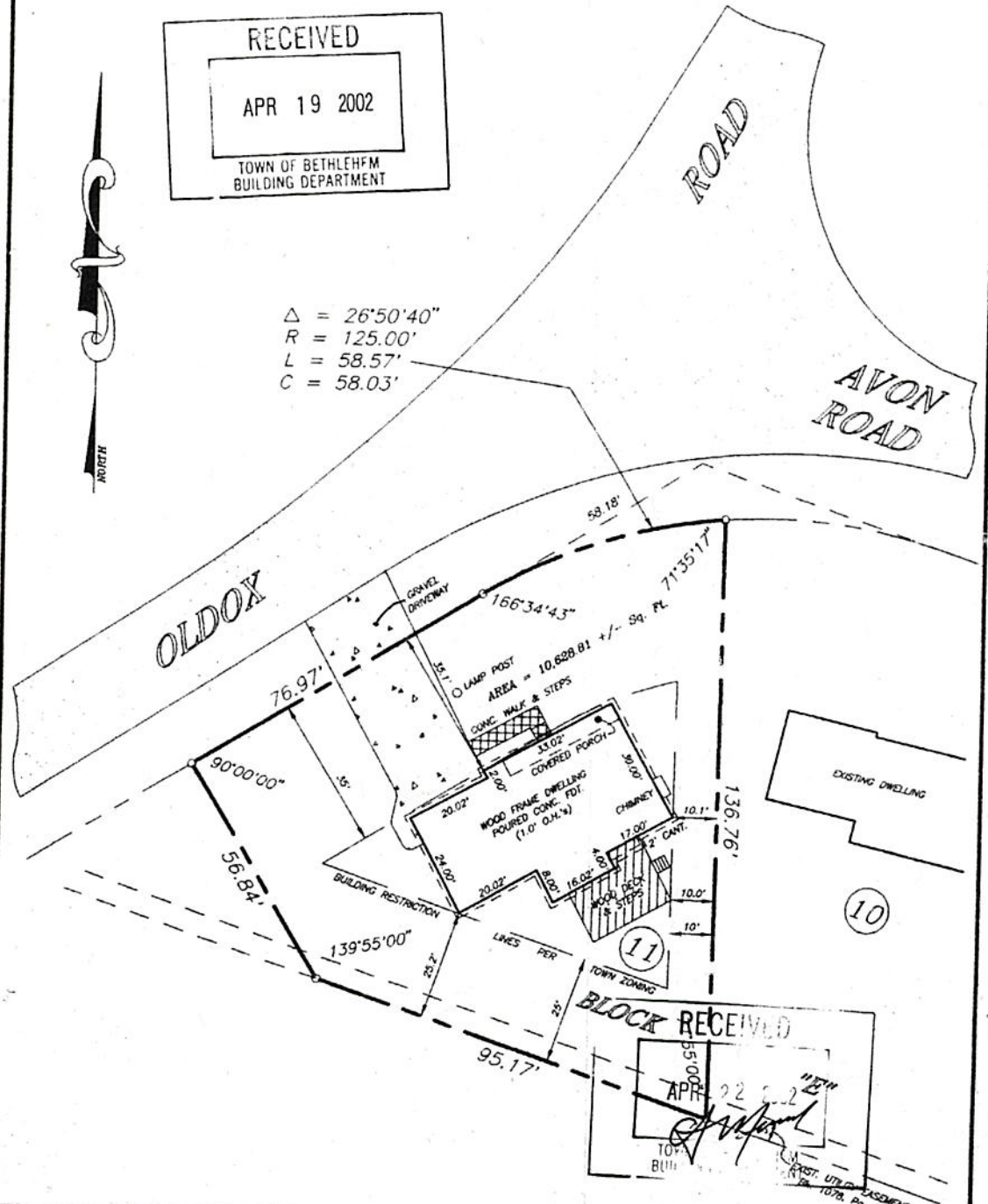

County: ALBANY
 State: NEW YORK
 Scale: 1" = 30'
 Date: APR. 19, 2002

MAP OF SURVEY
 LOT 11
 BLOCK "E"
 OLDOX ROAD
 TOWN OF BETHLEHEM
 PAUL E. HITE
 Licensed Land Surveyor - Delmar, New York