

MAP REFERENCES:

1. "Lot Layout of Woodhill Section 4, Property of Vincent Riemma" dated October 20, 1987, revised to July 12, 1993 by Edward W. Boutelle and Son, Civil Engineers & Surveyors, as filed in the Albany County Clerk's Office on September 1, 1993, in drawer 172, as map no. 9827.
2. "Adams Woods - Section Two" dated September 15, 1987, revised to July 8, 1999 by Brewer Engineering Associates, P.C. - BDT Associates, as filed in the Albany County Clerk's Office.

CERTIFICATION:

Survey shown is in accordance with the minimum standards of "Code of Practice For Land Surveys" as adopted by the New York State Association of Professional Land Surveyors.

CERTIFIED TO:

1. Home Funding Finders, Inc., its successors and/or assigns,
2. Lawyers Title Insurance Corporation (Title No. A102576),
3. William L. Burke and Janet M. Burke.

NOTES:

1. Surveyed parcel subject to Drainage Agreement, Bk. 46 of Misc. Records, Pg. 619.
2. Temporary turnaround easement as shown on map reference no. 1 and granted to the Town of Bethlehem in Bk. 2581, Pg. 783, was terminated per the termination clause contained in said deed.
3. Due to snow covered conditions at the time of this field survey, certain physical features not apparent at that time not shown hereon.

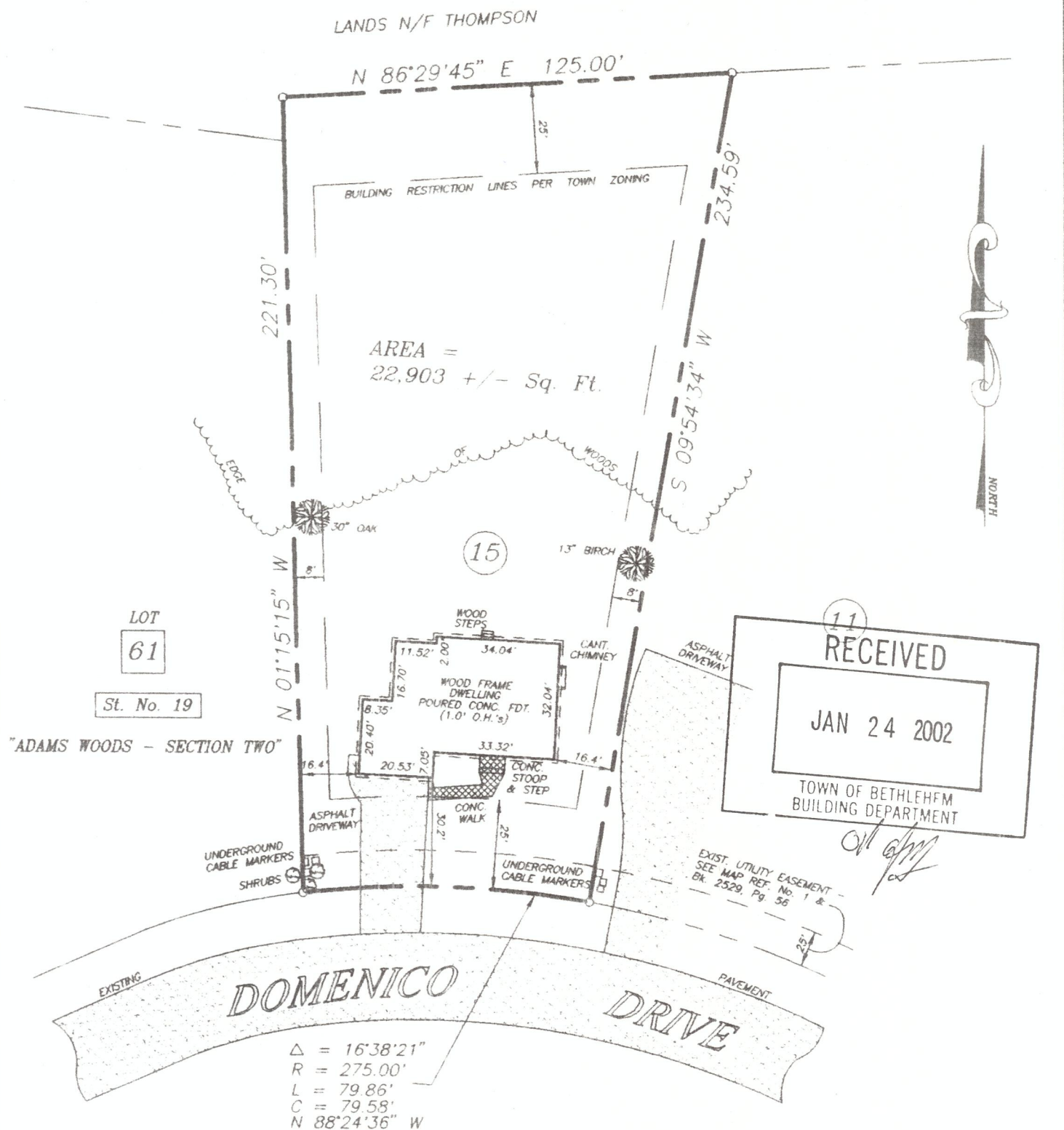

	County:	ALBANY	MAP OF SURVEY LOT No. 15 DOMENICO DRIVE "WOODHILL" SECTION 4 TOWN OF BETHLEHEM PAUL E. HITE Licensed Land Surveyor - Delmar, New York
	State:	NEW YORK	
	Scale:	1" = 40'	
	Date:	JAN. 23, 2002	