

Map Reference:
 Subdivision Plan, Dowerskill Village, Plan Residence District No. 4 Section 3, Town of Bethlehem, Albany County, New York, prepared by: C.T. Male Associates, P.C., dated April 2, 1998; last revised October 18, 1999, and filed in the Albany County Clerk's Office on October 28, 1999 as Drawing 172 as Map 10802.

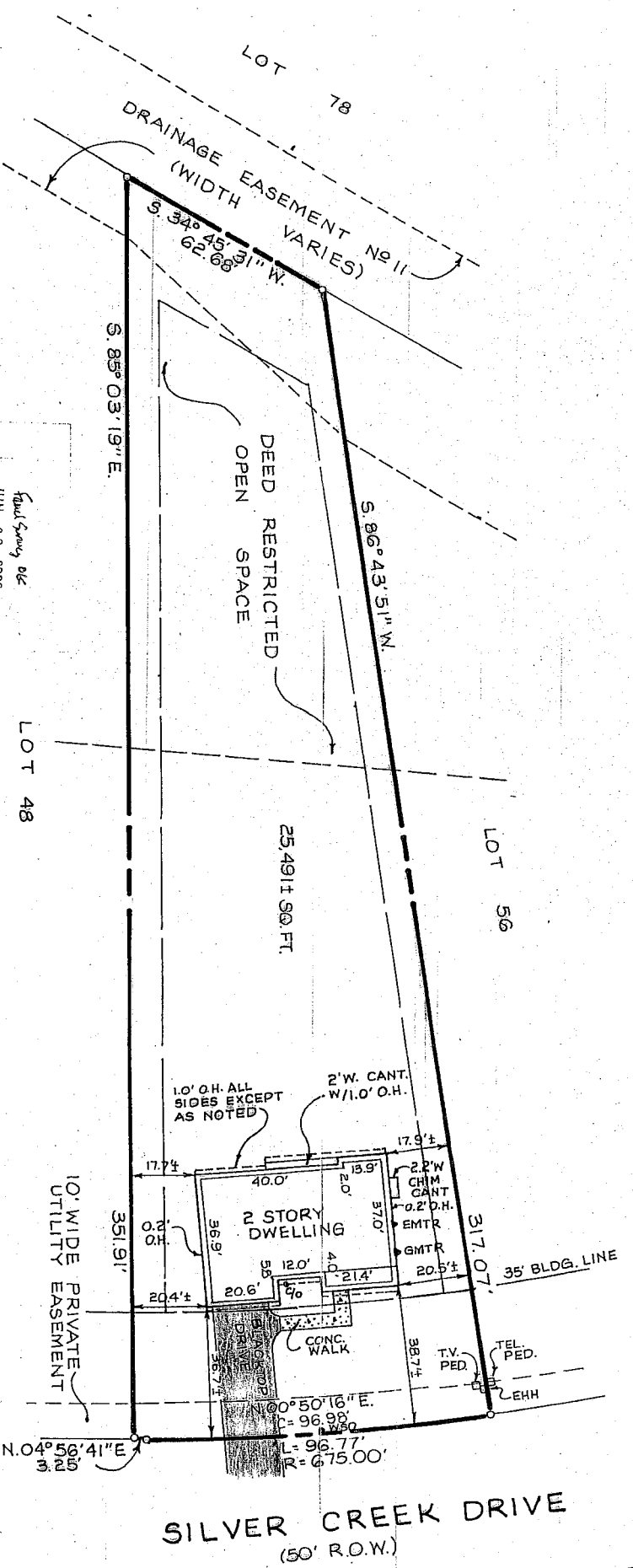

ONLY COPIES OF THIS MAP SIGNED IN RED INK AND EMBOSSED WITH THE SEAL OF AN OFFICER OF C.T. MALE ASSOCIATES, P.C. OR A DESIGNATED REPRESENTATIVE SHALL BE CONSIDERED TO BE A VALID TRUE COPY.

Seal of Surveyor
 JUN 29 2002
 D.M.A.
 TOWN OF BETHLEHEM, NY

William J. Male

DATE	REVISIONS RECORD/ DESCRIPTION	DRAFTED	CHECK	APPR.	UNAUTHORIZED ALTERATION OR ADDITION TO THIS DOCUMENT IS A VIOLATION OF SECTION 2 OF THE SUBDIVISION OF THE NEW YORK STATE EDUCATION LAW.
4/14/02	PROPOSED BLDG. LOCATION	MD	MD	MD	
4/17/02	REVISE PROP. BLDG. LOCATION	MD	MD	MD	
4/17/02	FOUNDATION LOCATION	MD	MD	MD	
6/18/02	SURVEY UPDATE	MD	MD	MD	

LOT 52 SILVER CREEK DRIVE
DOWERSKILL VILLAGE
 PLANNED RESIDENCE DISTRICT No 4
 PHASE 3W SECTION 3

TOWN OF BETHLEHEM ALBANY COUNTY, NEW YORK
C.T. MALE ASSOCIATES, P.C.
 50 CENTURY HILL DRIVE, P.O. BOX 727, LANTANA, NY 12110
 (518) 786-7400 • FAX (518) 786-7299
 ENGINEERING • LAND SURVEYING • BUILDING SYSTEMS
 LAND PLANNING • ENVIRONMENTAL SERVICES • GPS/GIS SERVICES

SCALE: 1" = 30'
 SHEET: 1 OF 1
 DATE: 01/14/02
 DWG. NO.: 00-378