

MAP REFERENCE

Map entitled "TRINITY MANOR SUBDIVISION, SUBDIVISION PLAT STYLISH DEVELOPMENT", Beaver Dam Road, Town of Bethlehem, Albany County, New York, dated March 17, 1993 last revised August 24, 1995 & made by Ingalls Smart Associates in Engineering & Surveying, filed in the Albany Co. Clerk's Office on Oct. 13, 1995 Dr. 172 Map 10202

Utility easement as described and recorded in Liber 2713 at Page 300 is deemed unplottable due to the non-descriptive nature of the deed. Utility easements as described and recorded in Liber 2550 at Pages 390, 402 & NORTH 476 do not affect said premises.

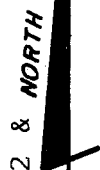

106

106

110

6

8

14

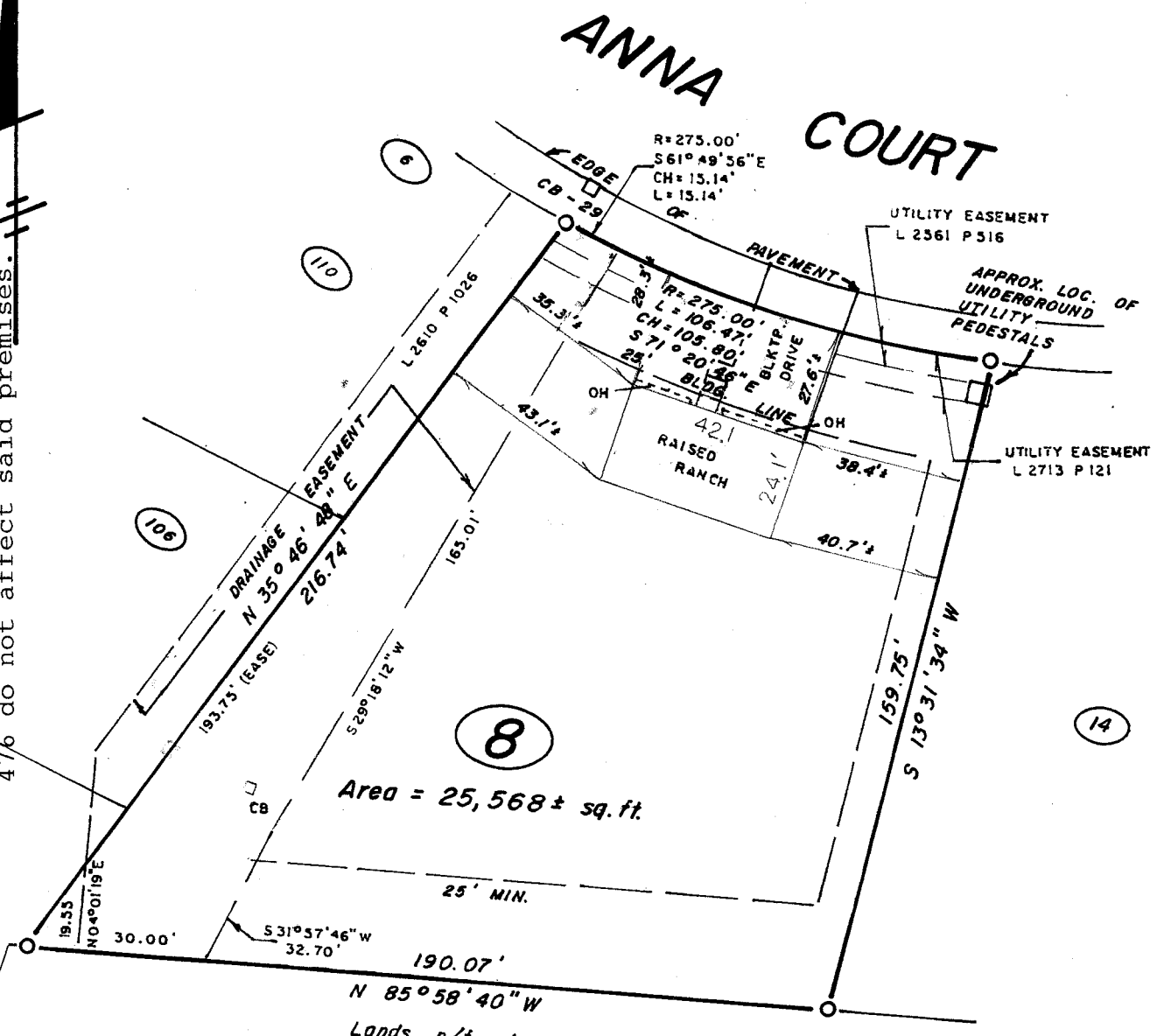

CERTIFIED TO:

1. Homestead Funding Corp. dba First Niagara Mortgage, its successors and/or assigns
 2. Daniel T. & Rhedy G. Callahan
 3. Stewart Title Insurance Final-09/16/08
- Compnay Foundation Location-07/29/08

FILE NO:

LOCATION SURVEY OF LANDS FOR:

Daniel & Rhedy Callahan
 8 Anna Court
 Town of Bethlehem
 County of Albany

O.J. MEYER & SON
 4 VLY ROAD

ALBANY, N.Y. 12205

P.L.S. LIC. NO. 049511

