

PROPERTY CORNERS HAVE NOT BEEN SET  
UNLESS OTHERWISE NOTED ON THIS PLAN.

LANDS N/F  
TERRAMERE HOMEOWNERS  
ASSOCIATION

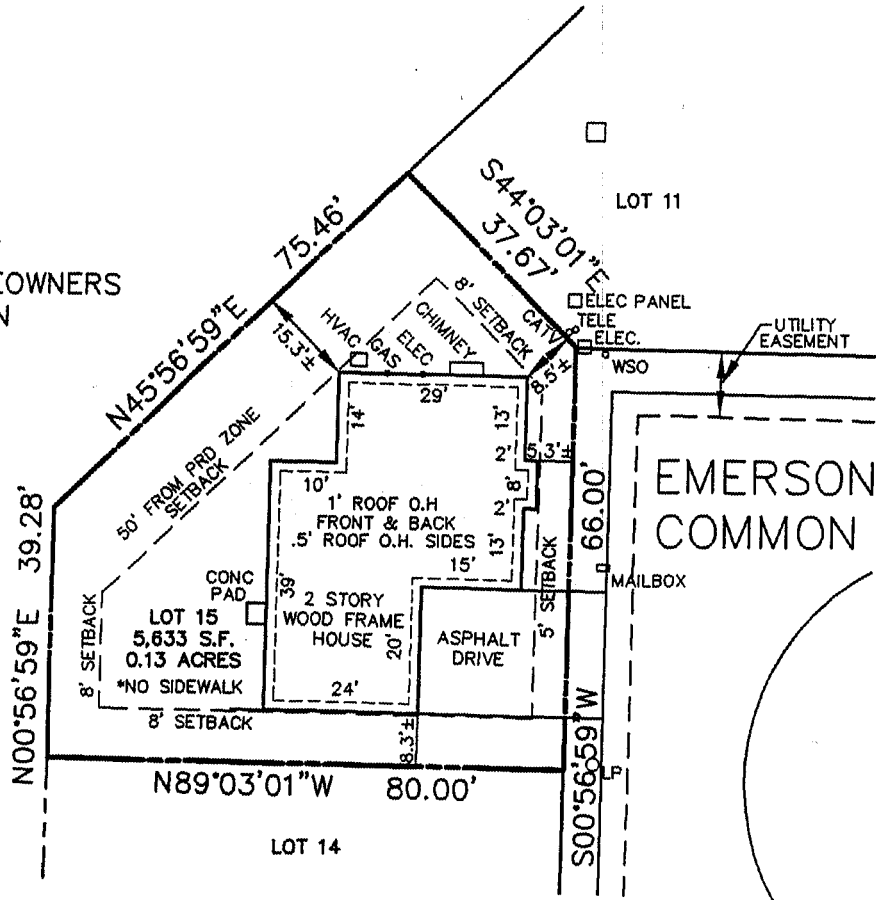

CERTIFIED TO:  
FREDERICK W. HSU AND CHRISTINE W. HSU.  
WELLS FARGO HOME MORTGAGE INC.  
CHICAGO TITLE INSURANCE COMPANY.

This survey was prepared without the benefit of an up to date abstract of title or title report and is subject to any statement of fact that such abstract of title or title report may reveal.

MAP REFERENCE:  
MAP ENTITLED, "TERRAMERE PLANNED RESIDENCE DISTRICT", AS PREPARED BY SARATOGA ASSOCIATES AND DATED NOVEMBER 8, 1993, REVISED THRU 2/16/98. FILED IN THE ALBANY CO. CLERKS OFFICE 6/30/98, MAP #10582, DR. 172

This survey has been prepared in accordance with the code of practice for land surveys adopted by the New York State Association of Professional Land Surveyors as last revised January 1993.

NO.	REVISION	BY	DATE	<p>UNAUTHORIZED ALTERATIONS OR ADDITIONS TO THIS SURVEY MAP IS A VIOLATION OF SECTION 7209 OF THE NEW YORK STATE EDUCATION LAW. COPIES OF THIS SURVEY MAP NOT BEARING THE LAND SURVEYOR'S EMBOSSED SEAL SHALL NOT BE CONSIDERED TO BE VALID COPIES.</p> <p>CERTIFICATIONS INDICATED OR APPLIED HEREON SHALL ONLY RUN TO THE PARTY FOR WHOM THE SURVEY WAS PREPARED, &amp; ON HIS BEHALF TO THE ADDITIONAL PARTIES LISTED HEREON. CERTIFICATIONS ARE NOT TRANSFERABLE TO ADDITIONAL PARTIES OR SUBSEQUENT OWNERS NOT LISTED HEREON.</p>	<p style="text-align: center;"><b>PLOT PLAN</b></p> <p style="text-align: center;"><b>LOT 15</b></p> <p style="text-align: center;"><b>EMERSON COMMON</b></p> <p style="text-align: center;"><b>TERRAMERE PLANNED RESIDENCE DISTRICT</b></p>		
		<p style="text-align: center;">TOWN OF BETHLEHEM      COUNTY OF ALBANY</p> <p style="text-align: center;">STATE OF NEW YORK</p>					
<p style="text-align: center;"><i>Todd Westerveld</i></p>		<p style="text-align: center;"><b>ABD ENGINEERS</b></p> <p style="text-align: center;"><b>SURVEYORS</b></p> <p style="text-align: center;">411 Union Street Schenectady, N.Y. 12305 518-377-0315 Fax. 518-377-0379</p>		<p>DATE: JULY 12, 2004</p>	<p>SCALE: 1" = 30'</p>	<p>DWG. 2291L-15EM</p>	<p>SHEET OF 1 1</p>