

LANDS N/F  
TERRAMERE HOMEOWNERS ASSOCIATION

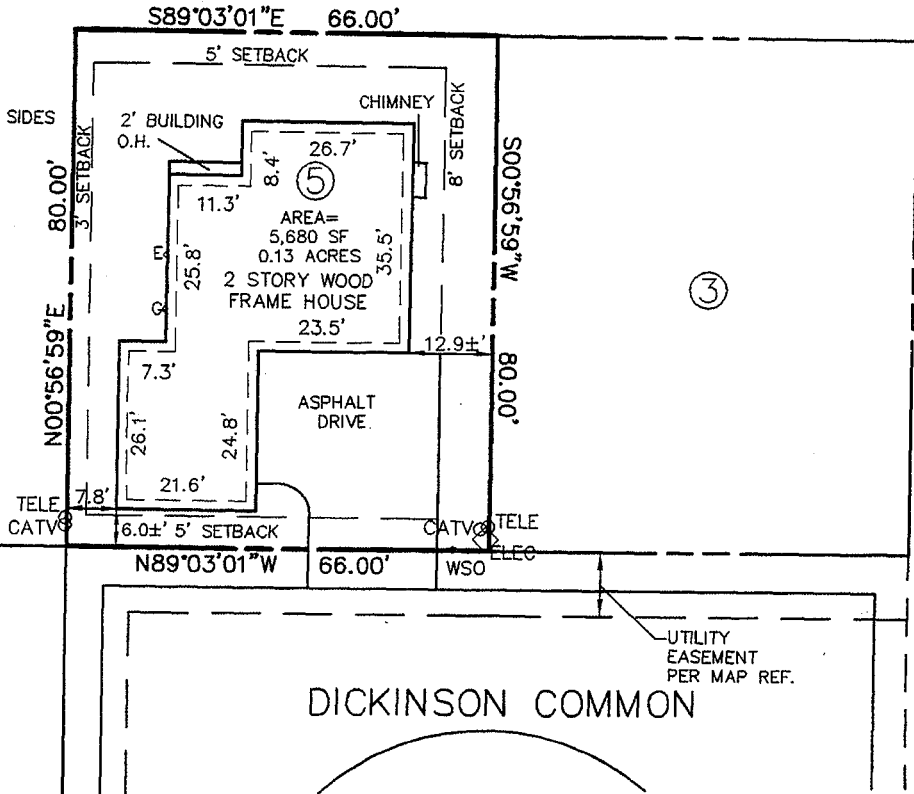

NOTE:  
0.7' ROOF O.H. ALL SIDES



PROPERTY CORNERS HAVE NOT BEEN SET UNLESS OTHERWISE NOTED ON THIS PLAN.

THIS SURVEY HAS BEEN PREPARED IN ACCORDANCE WITH THE CODE OF PRACTICE FOR LAND SURVEYS ADOPTED BY THE NEW YORK STATE ASSOCIATION OF PROFESSIONAL LAND SURVEYORS LAST REVISED JULY 1997.

MAP REFERENCE:  
MAP ENTITLED, "TERRAMERE PLANNED RESIDENCE DISTRICT", AS PREPARED BY SARATOGA ASSOCIATES AND DATED NOVEMBER 8, 1993, REV. 2/16/98, FILED JUNE 30, 1998 AS MAP NO. 10582 IN DR. 172.

RECEIVED  
 Filed on  
 MAR 11 2004  
 DWR  
 TOWN OF BETHLEHEM  
 BUILDING DEPARTMENT

CERTIFICATIONS:  
 (FATHER) GEORGE X. & MERSENE GALLAS  
 TRUSTCO BANK, ITS SUCCESSORS AND/OR ASSIGNS  
 5 SARNOWSKI ROAD  
 GLENVILLE, NY 12302  
 CHICAGO TITLE INSURANCE COMPANY

NO.	REVISION	BY	DATE

UNAUTHORIZED ALTERATIONS OR ADDITIONS TO THIS SURVEY MAP IS A VIOLATION OF SECTION 7209 OF THE NEW YORK STATE EDUCATION LAW. COPIES OF THIS SURVEY MAP NOT BEARING THE LAND SURVEYOR'S EMBOSSED SEAL SHALL NOT BE CONSIDERED TO BE VALID COPIES.  
 CERTIFICATIONS INDICATED OR APPLIED HEREON SHALL ONLY RUN TO THE PARTY FOR WHOM THE SURVEY WAS PREPARED, & ON HIS BEHALF TO THE ADDITIONAL PARTIES LISTED HEREON. CERTIFICATIONS ARE NOT TRANSFERABLE TO ADDITIONAL PARTIES OR SUBSEQUENT OWNERS NOT LISTED HEREON.

TODD WESTERVELD, P.L.S.  
 N.Y.S. LICENSE NO. 50319

**PLOT PLAN**  
**LOT 5**  
**DICKINSON COMMON**  
**TERRAMERE PLANNED RESIDENCE DISTRICT**

TOWN OF BETHLEHEM      COUNTY OF ALBANY

STATE OF NEW YORK

**ABD ENGINEERS**  
**SURVEYORS**  
 411 Union Street Schenectady, N.Y. 12305  
 518-377-0315 Fax. 518-377-0379

DATE: MARCH 2004	SCALE: 1" = 30'	DWG. 2291A-L5D	SHEET OF 1 OF 1
---------------------	--------------------	-------------------	--------------------