

Certified To:
 Bruce Davis
 Lawyers Title Insurance Corporation Commitment BE 270859
 (May 20, 1987)

No monumentation set

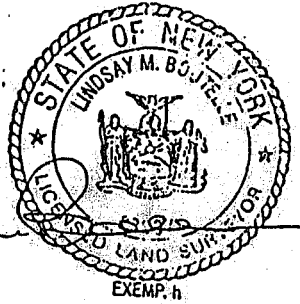

PROPOSED 50' STREET

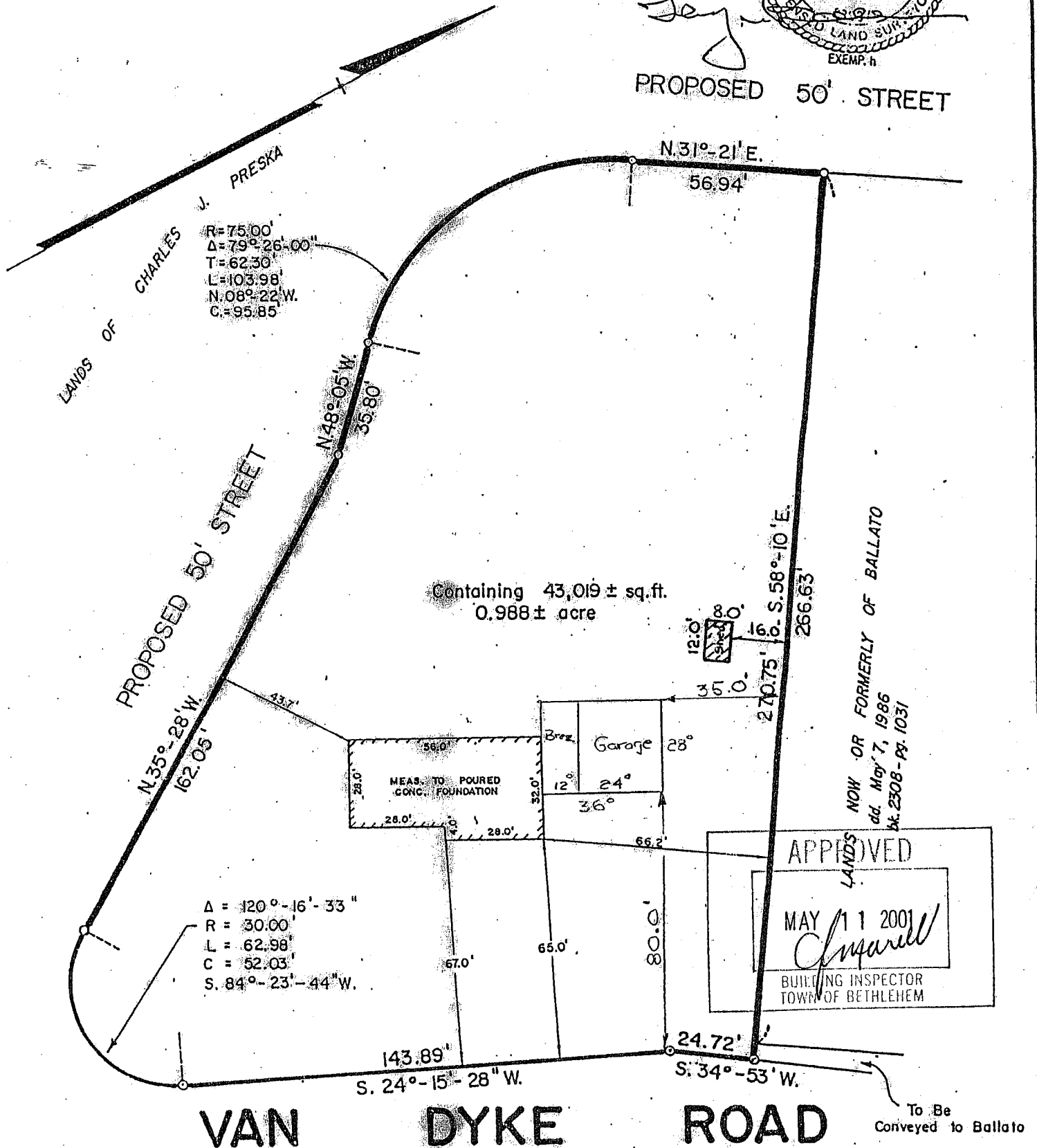

Containing 43,019 ± sq.ft.
 0.988 ± acre

NOW OR FORMERLY OF BALLATO
 dd. May 7, 1986
 bk. 2308 - pg. 1031

APPROVED
 MAY 11 2001
Amarell
 BUILDING INSPECTOR
 TOWN OF BETHLEHEM

To Be Conveyed to Ballato

FOUNDATION LOCATION ONLY

UNAUTHORIZED ALTERATION OR ADDITION TO A SURVEY MAP BEARING A LICENSED LAND SURVEYOR'S SEAL IS A VIOLATION OF SECTION 7209, SUB-DIVISION 2 OF THE NEW YORK STATE EDUCATION LAW.
 ONLY COPIES FROM THE ORIGINAL OF THIS SURVEY MARKED WITH AN ORIGINAL OF THE LAND SURVEYOR'S INKED SEAL OR HIS EMBOSSED SEAL SHALL BE CONSIDERED TO BE VALID TRUE COPIES.
 CERTIFICATIONS INDICATED HEREON SIGNIFY THAT THIS SURVEY WAS PREPARED IN ACCORDANCE WITH THE EXISTING CODE OF PRACTICE FOR LAND SURVEYS ADOPTED BY THE NEW YORK STATE ASSOCIATION OF PROFESSIONAL LAND SURVEYORS. SAID CERTIFICATIONS SHALL RUN ONLY TO THE PERSON FOR WHOM THE SURVEY IS PREPARED, AND ON HIS BEHALF TO THE TITLE COMPANY, GOVERNMENTAL AGENCY AND LENDING INSTITUTION LISTED HEREON, AND TO THE ASSIGNEES OF THE LENDING INSTITUTION. CERTIFICATIONS ARE NOT TRANSFERABLE TO ADDITIONAL INSTITUTIONS OR SUBSEQUENT OWNERS.

COUNTY ALBANY	BUILDING LOCATION SURVEY FOR BRUCE DAVIS TOWN OF BETHLEHEM	SCALE 1" = 40'
STATE NEW YORK		DATE MAY 20, 1987
ORDER NO. 87-150	EDWARD W. BOUTELLE AND SON CIVIL ENGINEERS AND SURVEYORS DELMAR, NEW YORK	REVISION 11/27/89 DIST. BEARING REV. 4/3/92 FOUND, LOCATED

96.00 - 1 - 22.1