

REVISIONS 2
 IN PROGRESS
 2004 11/06 01
 4. PREPARATION OF PLEDGMENT
 DATED FEBRUARY 18, 1998
 NOTE:
 THE FIELD PORTION OF THE P
 A 18" - 20" SNOW COVER ON

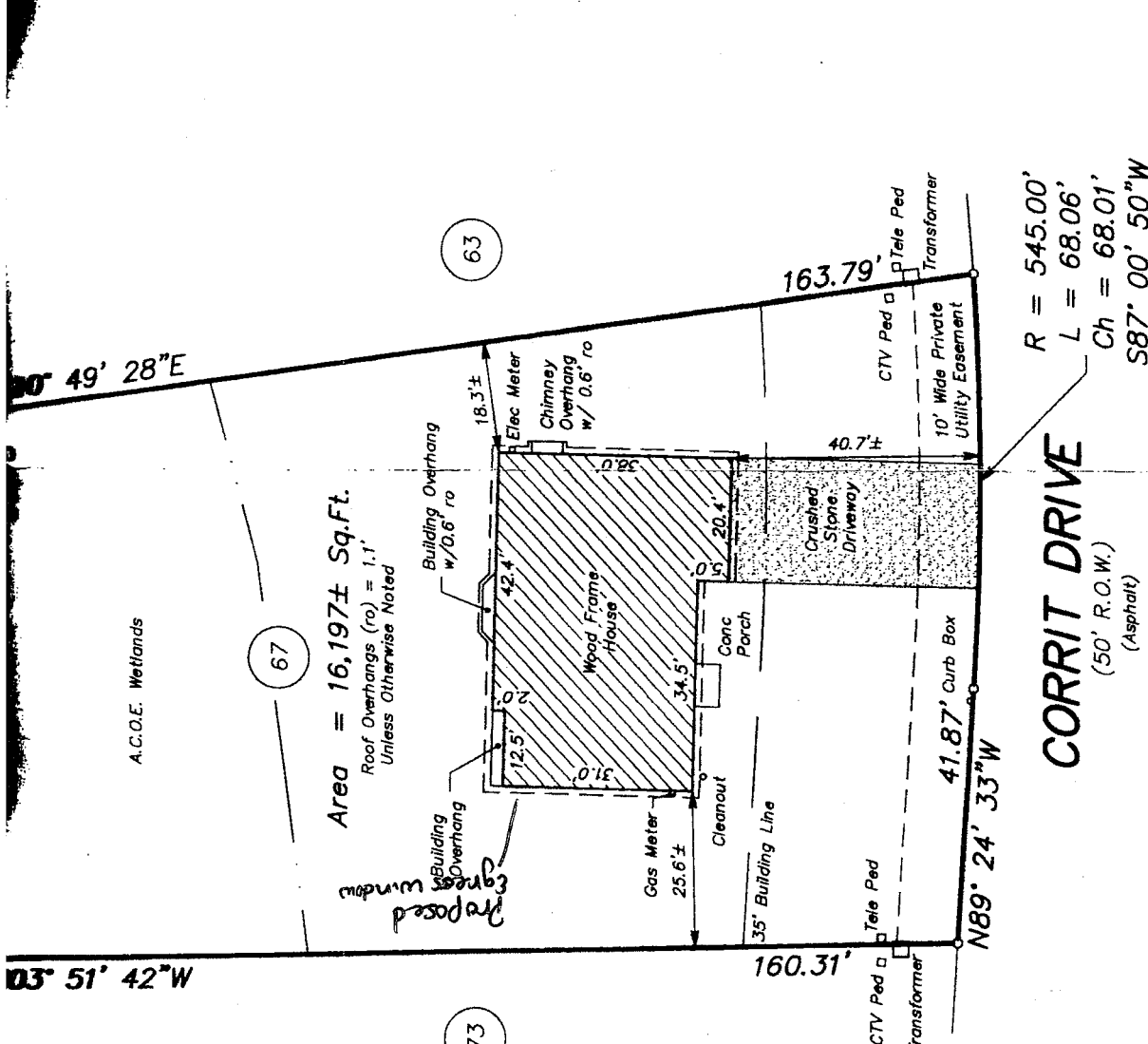

CORRIT DRIVE
 (50' R.O.W.)
 (Asphalt)

Final Survey - 1/22/03
 Foundation Location W/DAW

LOT 67
HASWELL

TOWN OF BETHLEHEM

SCALE: 1" = 30'

TELEPHONE NO.:

988 Route

CERTIFIED TO:
 1. DIMITRIOS AND NANCY B. STATHOPOULOS
 2. CHARTER ONE BANK, N. A.
 ITS SUCCESSORS AND/OR ASSIGNS
 3. CHICAGO TITLE INSURANCE COMPANY

James J. Sabradan
 JAMES J. SABRADAN, P.E., P.L.S. No. 49,756

UNAUTHORIZED ALTERATIONS OR ADDITIONS TO THIS SURVEY MAP IS A VIOLATION OF SECTION 7209 OF THE NEW YORK STATE EDUCATION LAW. ONLY COPIES OF THIS SURVEY MAP BEARING THE LAND SURVEYOR'S SIGNATURE AND EMPLOYED SEAL SHALL BE

THAT THIS SURVEY WAS MADE IN ACCORDANCE WITH THE CODE OF PRACTICE FOR LAND SURVEYORS OF THE STATE ASSOCIATION OF PROFESSIONAL SURVEYORS AND ON BEHALF OF THE STATE OF NEW YORK.