

This area has been used as an area for the burial of wood chips, brush, roots and small tree limbs. Construction is prohibited in this area.

Area easement granted to Niagara Mohawk Power Corporation and Verizon, New York Inc. as described in B. 2744 P. 362

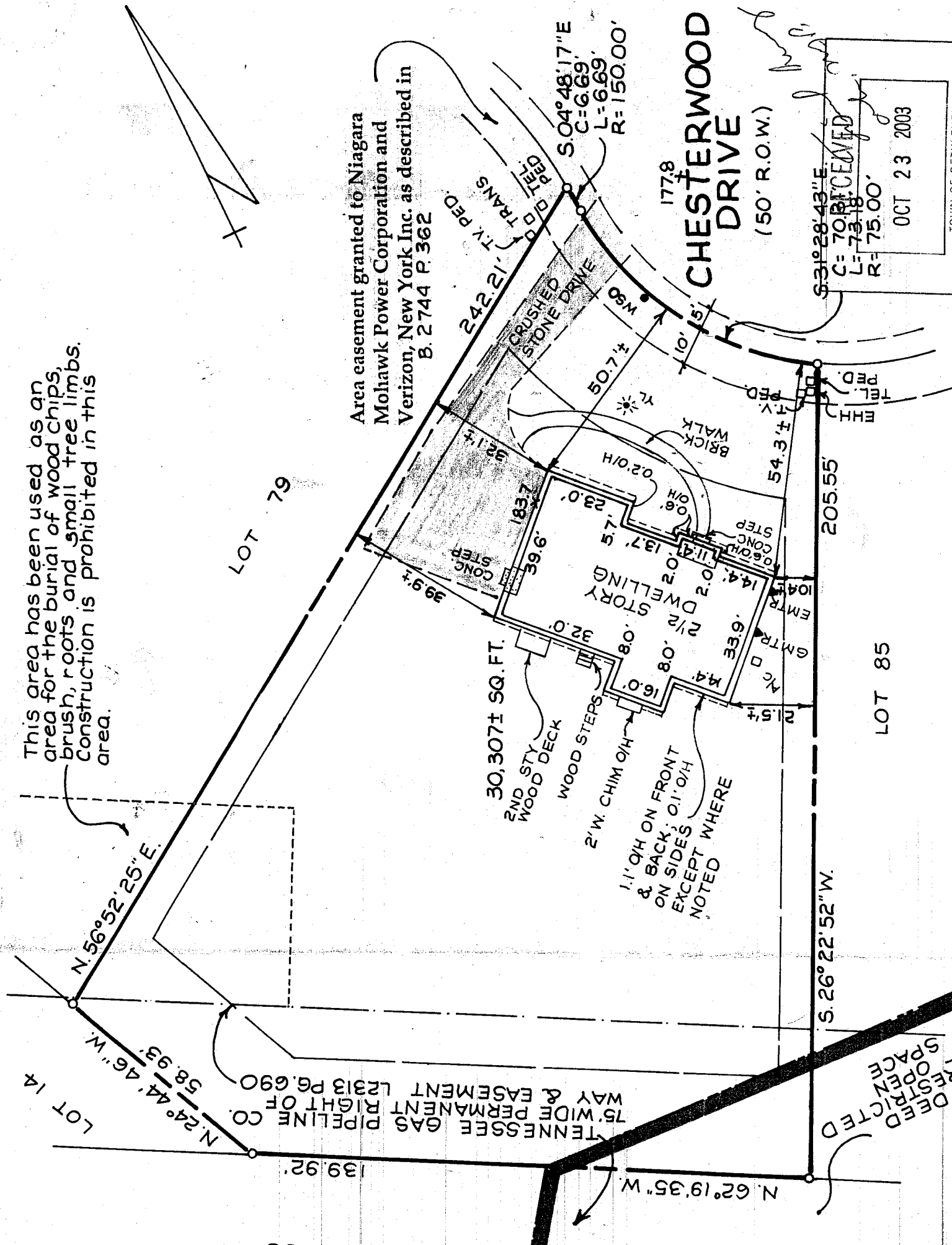

LOT 14

LOT 79

LOT 85

CHESTERWOOD DRIVE
1778
(50' R.O.W.)

RECEIVED
OCT 23 2003

TOWN OF RETHI ERFM

DEED RESTRICTED SPACE

N 56°52'25" E

N 24°44'46" W
58.93'

TENNESSEE GAS PIPELINE CO.
75' WIDE PERMANENT RIGHT OF WAY & EASEMENT L2313 P6.690

N 62°19'35" W

S 26°22'52" W

242.21' - TV PED.
D.D. TRANS
D.D. BEL.

S 04°48'17" E
C=6.69'
L=6.69'
R=150.00'

S 31°28'43" E
C=70.18'
L=75.00'
R=75.00'

39.9'

30,307 ± SQ. FT.

2ND STY WOOD DECK

WOOD STEPS

2' W. CHIM O/H
1.1' O/H ON FRONT & BACK; 0.1' O/H ON SIDES; 0.1' O/H NOTED WHERE

2 1/2 STORY DWELLING

BRICK WALK

CONC STEP

CONC STEP

EMTR

GMTR

Mc

33.9'

14.4'

2.0'

11.4'

13.7'

0.6'

0.2' O/H

22.0'

50.7' ±

10.15'

205.55'

54.3' ±

10.15'

10.15'

10.15'

10.15'

10.15'