

Map Reference:
 "Subdivision Plan, Dowerskill Village, Plan
 Residence District No. 4 Section 3," Town of
 Bethlehem, Albany County, New York,
 prepared by C.T. Male Associates, P.C., dated
 April 2, 1998, last revised October 18, 1999, and
 filed in the Albany County Clerk's Office on
 October 26, 1999 in Drawer 172 as Map 10802.

"ONLY COPIES OF THIS MAP SIGNED IN RED INK AND EMBOSSED
 WITH THE SEAL OF AN OFFICER OF C.T. MALE ASSOCIATES, P.C.
 OR A DESIGNATED REPRESENTATIVE SHALL BE CONSIDERED TO
 BE A VALID TRUE COPY."

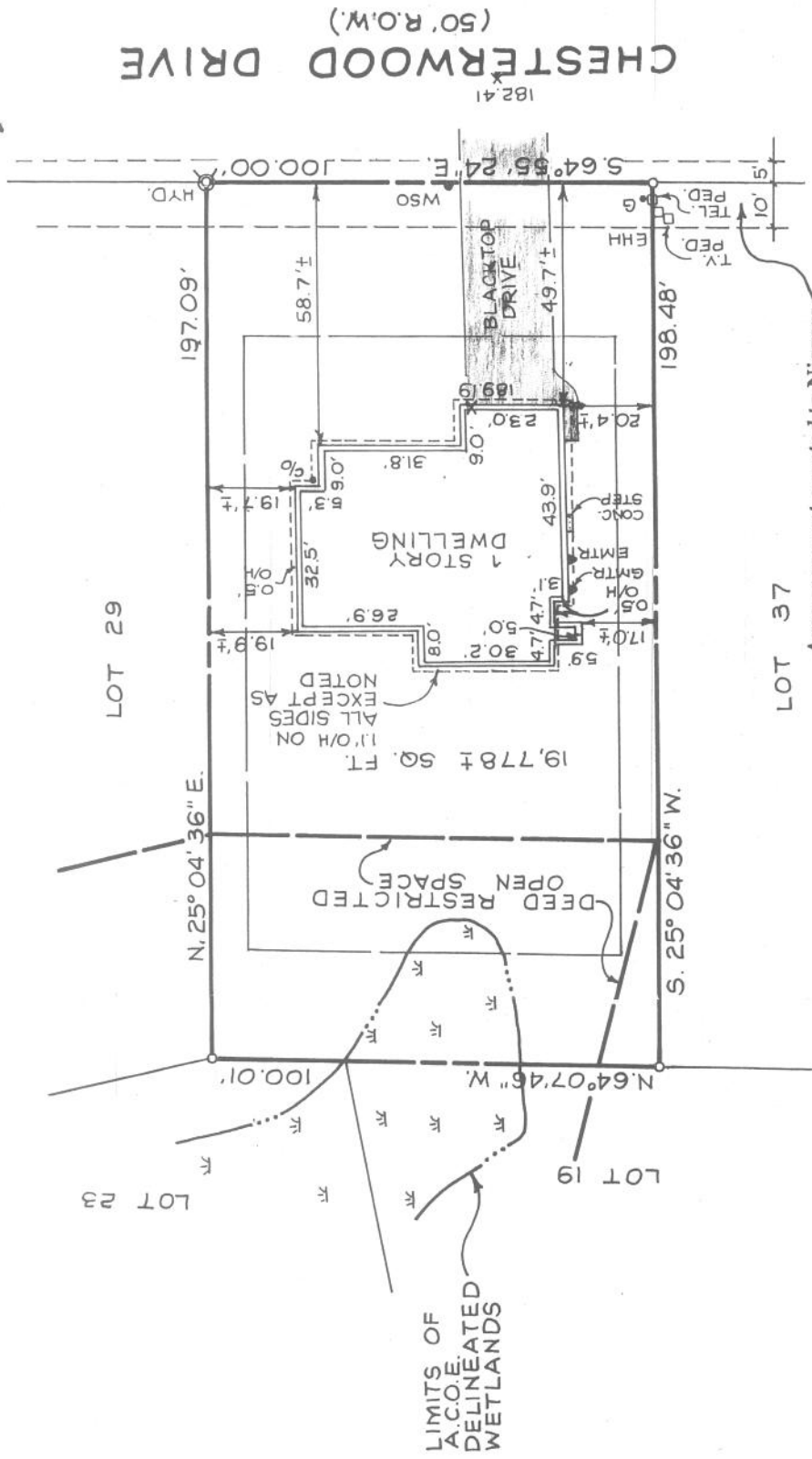

Area easement granted to Niagara
 Mohawk Power Corporation and
 Verizon, New York Inc. as described in
 Book 2744 Page 362

LOT 33 CHESTERWOOD DRIVE
DOWERSKILL VILLAGE
 PLANNED RESIDENCE DISTRICT NO 4 SECTION 3
 PHASE 4W

TOWN OF BETHLEHEM ALBANY COUNTY, N.Y.
C.T. MALE ASSOCIATES, P.C.
 50 CENTURY HILL DRIVE, P.O. BOX 727, LATHAM, NY 12110
 (518) 766-7400 • FAX (518) 766-7299
 ENGINEERING • LAND SURVEYING • BUILDING SYSTEMS
 LAND PLANNING • ENVIRONMENTAL SERVICES • GPS/GIS SERVICES

SCALE: 1" = 30'
 SHEET 1 OF 1
 DATE: 6/17/04
 DWG. NO: 00-378

UNAUTHORIZED ALTERATION OR ADDITION TO THIS DOCUMENT IS A VIOLATION OF SECTION 7209 SUBDIVISION 2 OF THE NEW YORK STATE EDUCATION LAW.
 ©2004
 C.T. MALE ASSOCIATES P.C.
 PROJ. NO: 00.6435
 APPROVED:
 CHECKED: *WJM*
 DRAFTED: MD

DATE	REVISIONS RECORD/ DESCRIPTION	DRAFTED	CHECK	APPR.
6/17/04	PROPOSED BLDG. LOCATION	MD	WJM	WJM
8/12/04	FOUNDATION LOCATION	MD	WJM	WJM
10/22/04	SURVEY UPDATE	MD	WJM	WJM

[Handwritten signatures and initials]