

Map Reference:  
 "Subdivision Plan, Dowerskill Village, Plan  
 Residence District No. 4 Section 3," Town of  
 Bethlehem, Albany County, New York,  
 prepared by C.T. Male Associates, P.C., dated  
 April 2, 1998, last revised October 18, 1999, and  
 filed in the Albany County Clerk's Office on  
 October 20, 1999 in Drawer 172 as Map 10802.

"ONLY COPIES OF THIS MAP SIGNED IN RED INK AND EMBOSSED  
 WITH THE SEAL OF AN OFFICER OF C.T. MALE ASSOCIATES, P.C.  
 OR A DESIGNATED REPRESENTATIVE SHALL BE CONSIDERED TO  
 BE A VALID TRUE COPY."

*Amended  
 1/17/02  
 MWA*

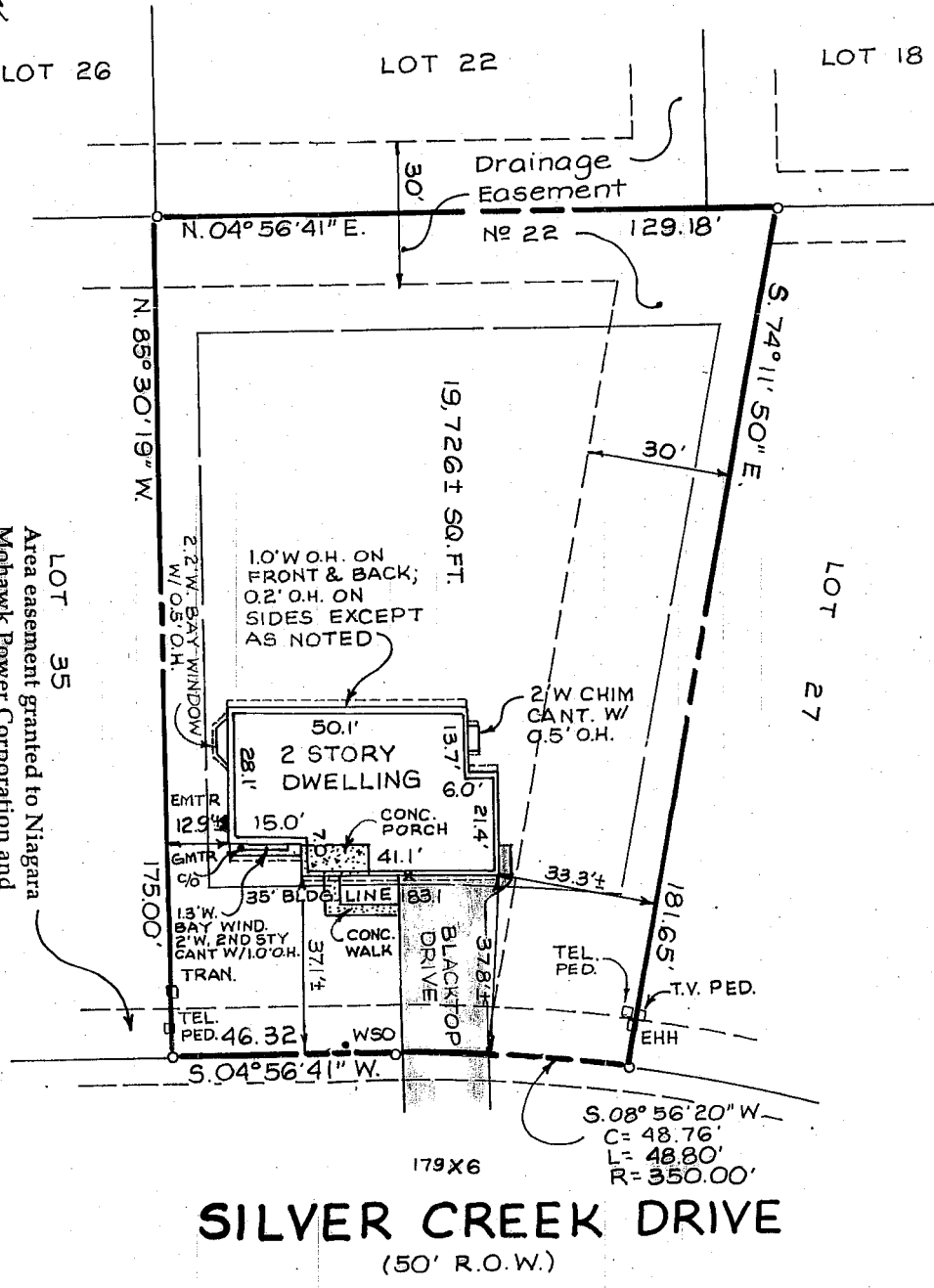

LOT 35  
 Area easement granted to Niagara  
 Mohawk Power Corporation and  
 Verizon, New York Inc. as described in  
 Book 2713 at Page 109.

*revised from 11x17*

DATE	REVISIONS RECORD/ DESCRIPTION	DRAFTED	CHECKED	APPR.	UNAUTHORIZED ALTERATION OR ADDITION TO THIS DOCUMENT IS A VIOLATION OF SECTION 1709, SUBDIVISION 2 OF THE NEW YORK STATE EDUCATION LAW.
6/4/02	PROPOSED BLDG. LOCATION	MD	MD	MD	C.T. MALE ASSOCIATES P.C. 2002 PROJ. NO: 00 G435 APPROVED: CHECKED: <i>MD</i> DRAFTED: <i>MD</i>
8/15/02	FOUNDATION LOCATION	MD	MD	MD	
10/22/02	SURVEY UPDATE	MD	MD	MD	

LOT 31 SILVER CREEK DRIVE  
**DOWERSKILL VILLAGE**  
 PLANNED RESIDENCE DISTRICT N9 4 SECTION 3  
 PHASE 3W

TOWN OF BETHLEHEM ALBANY COUNTY N.Y.

**C.T. MALE ASSOCIATES, P.C.**  
 50 CENTURY HILL DRIVE, P.O. BOX 727 LATHAM, NY 12110  
 (518) 786-7400 • FAX (518) 786-7299  
 ENGINEERING • LAND SURVEYING • BUILDING SYSTEMS  
 LAND PLANNING • ENVIRONMENTAL SERVICES • GPS/GIS SERVICES

SCALE: 1" = 30'  
 SHEET 1 OF 1  
 DATE: 06/04/02  
 DWG. NO.: 00-378