

Map Reference:
 "Subdivision Plan, Dowerskill Village, Plan
 Residence District No. 4 Section 3," Town of
 Bethlehem, Albany County, New York,
 prepared by C.T. Male Associates, P.C., dated
 April 2, 1998, last revised October 18, 1999, and
 filed in the Albany County Clerk's Office on
 October 20, 1999 in Drawer 172 as Map 10802.

"ONLY COPIES OF THIS MAP SIGNED IN RED INK AND EMBOSSED
 WITH THE SEAL OF AN OFFICER OF C.T. MALE ASSOCIATES, P.C.
 OR A DESIGNATED REPRESENTATIVE SHALL BE CONSIDERED TO
 BE A VALID TRUE COPY."

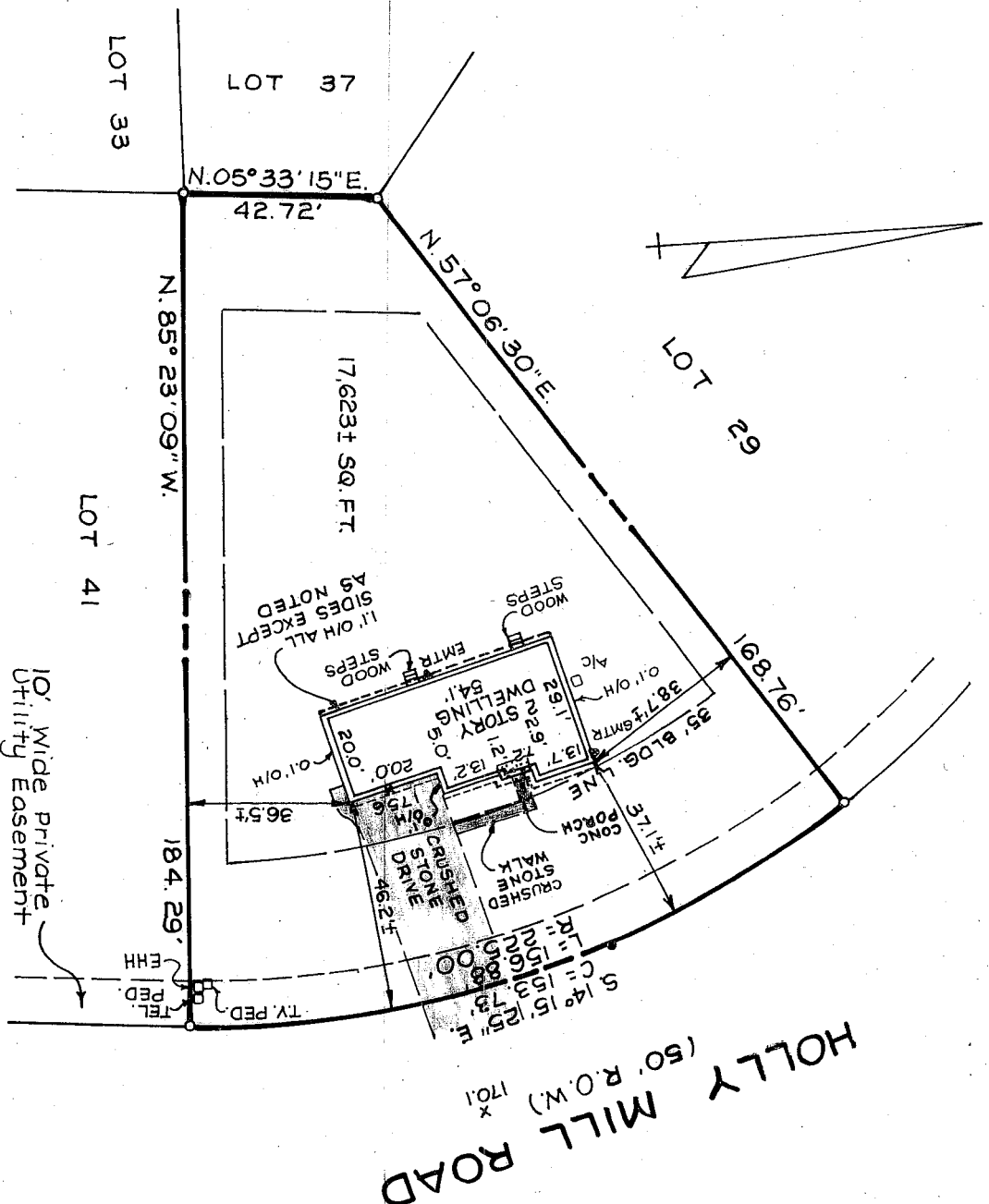

DATEPRINT N976473

[Handwritten Signature]

DATE	REVISIONS RECORD/ DESCRIPTION	DRAFTED	CHECK	APPR.	UNAUTHORIZED ALTERATION OR ADDITION TO THIS DOCUMENT IS A VIOLATION OF SECTION 7209 SUBDIVISION 2 OF THE NEW YORK STATE EDUCATION LAW.
2/4/03	PROPOSED BLDG. LOCATION	MD	WJN	WJN	C.T. MALE ASSOCIATES P.C. 2003 PROJ. NO.: 00-6435 APPROVED: CHECKED: WJN DRAFTED: MD
5/9/03	FOUNDATION LOCATION	MD	WJN	WJN	
7/28/03	SURVEY UPDATE	MD	WJN	WJN	

LOT 35 HOLLY MILL ROAD
 DOWERSKILL VILLAGE
 PLANNED RESIDENCE DISTRICT No 4 SECTION 3
 PHASE 2E
 TOWN OF BETHLEHEM ALBANY COUNTY, N.Y.
C.T. MALE ASSOCIATES, P.C.
 50 CENTURY HILL DRIVE, P.O. BOX 727, LATHAM, NY 12110
 (518) 786-7400 • FAX (518) 786-7289
 ENGINEERING • LAND SURVEYING • BUILDING SYSTEMS
 LAND PLANNING • ENVIRONMENTAL SERVICES • GPS/GIS SERVICES

SCALE: 1" = 30'
 SHEET 1 OF 1
 DATE: 02/04/03
 DWG. NO: 00-378