

MAP REFERENCE

Map entitled "TRINITY MANOR SUBDIVISION - SUBDIVISION PLAT STYLISH DEVELOPMENT", Beaver Dam Road, Town of Bethlehem, Albany Co., New York, dated March 17, 1993, last revised August 24, 1995 and made by Ingalls Smart Associates in Engineering & Surveying, filed in the Albany County Clerk's Office on Oct. 13, 1995 in Dr. 172 Map no. 10 202

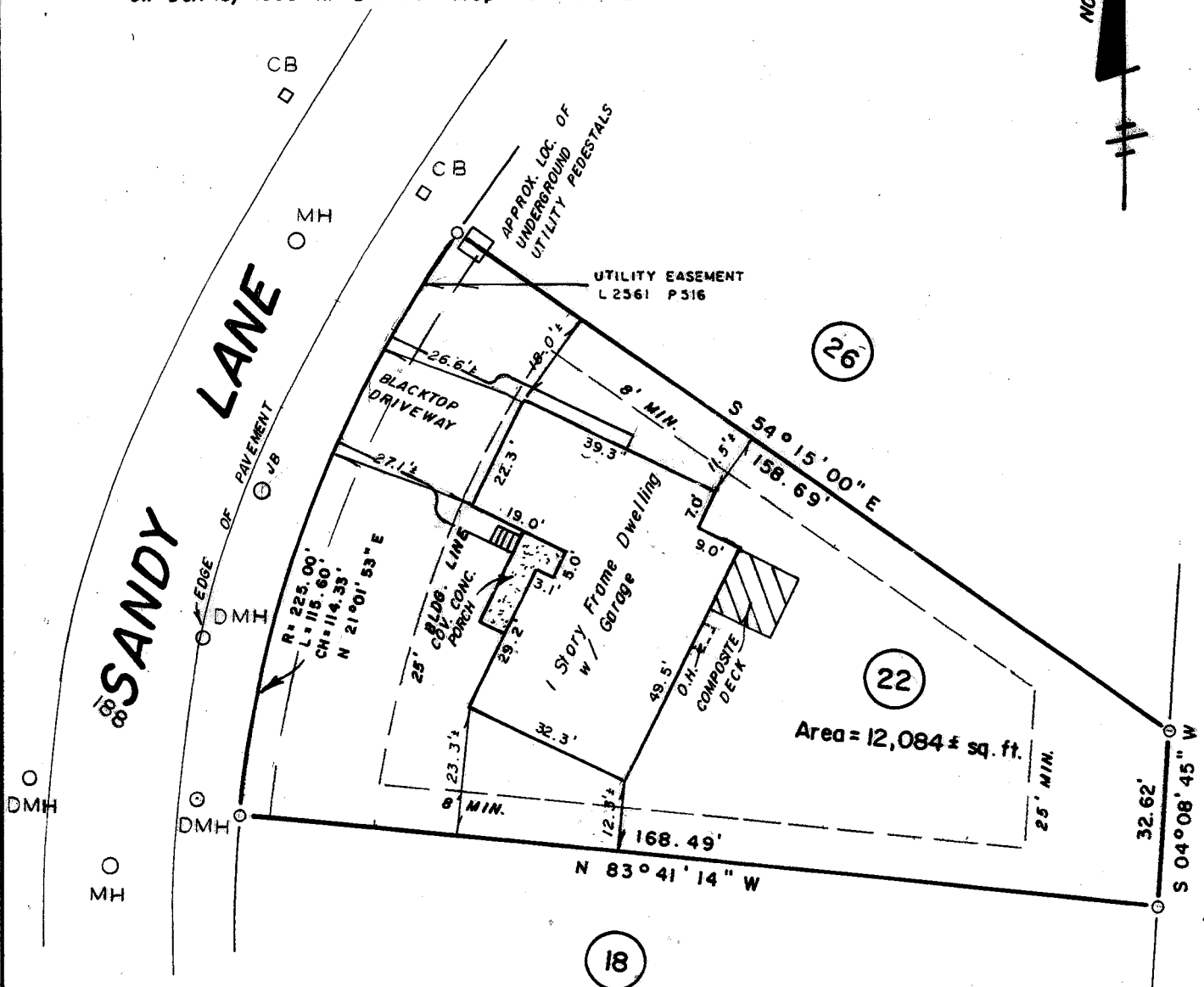

f p m s r p
 Lands n / y of
 Somaritan Shellers, Inc.
 L2374 Pg. 621

CERTIFIED TO

1. Lawyers Title Insurance Corporation
2. Daniel P. Martin and Nancy J. Gipp
3. Bank of America, N.A., its successors and / or assigns

NOTES

1. The offsets or dimensions shown hereon, from the property lines to the structures, are for a specific purpose and use, therefore they are not intended to monument the property lines or to guide the erection of fences, additional structures or any other improvement

Update: September 17, 2008
 April 16, 2008

FILE NO:

LOCATION SURVEY OF LANDS FOR:

Daniel Martin
 22 Sandy Lane
 Town of Bethlehem
 County of Albany

O.J. MEYER & SON
 4 VLY ROAD

ALBANY, N.Y. 12205

P.L.S. LIC. NO. 049511

