

MAP REFERENCE

Map entitled "TRINITY MANOR SUBDIVISION, SUBDIVISION PLAT STYLISH DEVELOPMENT", Beaver Dam Road, Town of Bethlehem, Alb. Co., N.Y., dated March 17, 1993, last revised Aug. 24, 1995 & made by Ingalls Smart Associates in Eng. & Surveying, filed in the Alb. Co. Clerk's Office on Oct. 13, 1995 Dr. 172, Map no. 10202

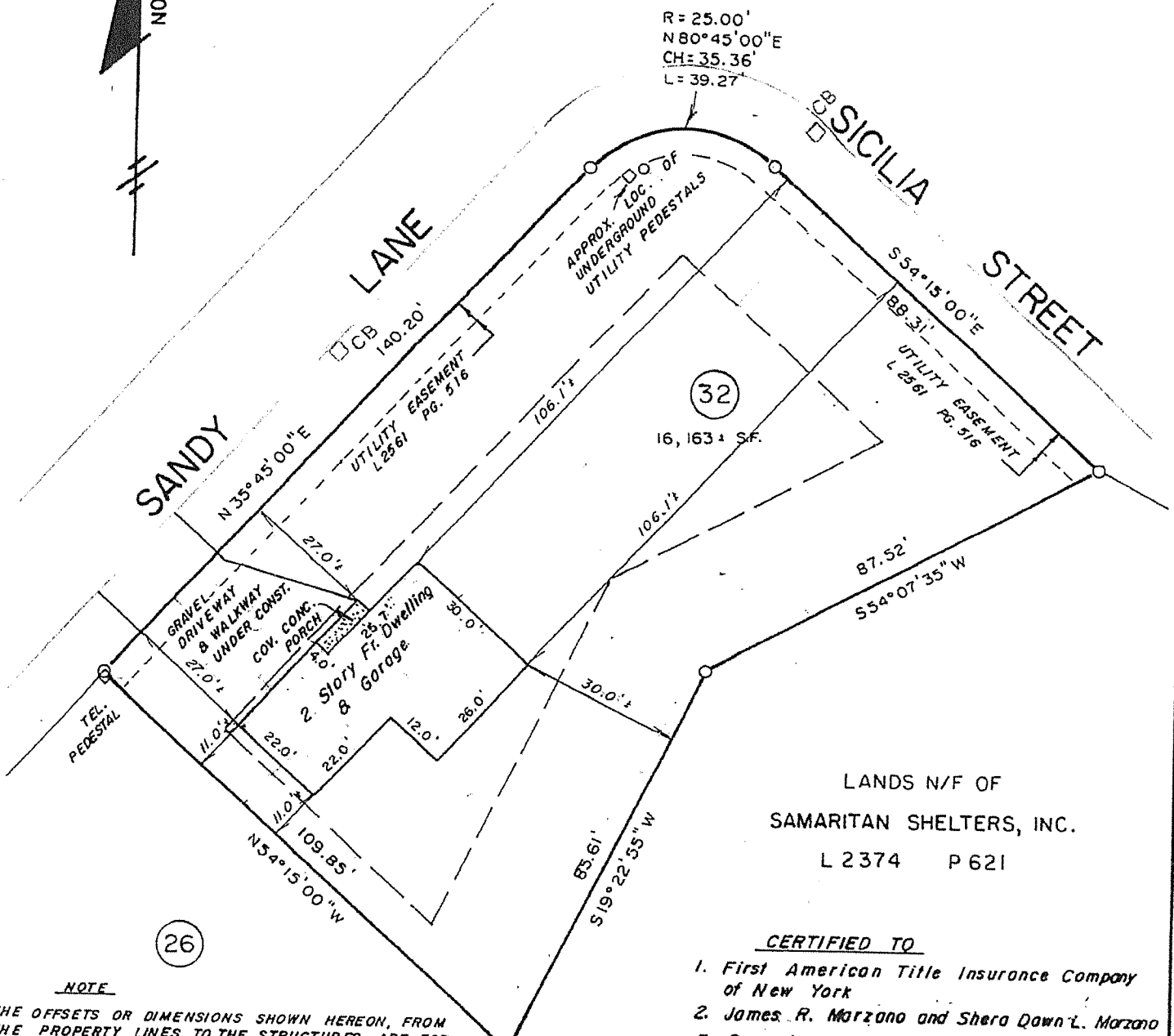

R = 25.00'
 N80°45'00"E
 CH = 35.36'
 L = 39.27'



(26)

(32)

LANDS N/F OF
 SAMARITAN SHELTERS, INC.
 L 2374 P 621

CERTIFIED TO

1. First American Title Insurance Company of New York
2. James R. Marzano and Shera Dawn L. Marzano
3. Sovereign Bank ISAOA, ATIMA

Update: March 7, 2008
 Found. Loc.: October 26, 2007
 Aug. 4, 2007

NOTE
 1. THE OFFSETS OR DIMENSIONS SHOWN HEREON, FROM THE PROPERTY LINES TO THE STRUCTURES, ARE FOR A SPECIFIC PURPOSE & USE, THEREFORE THEY ARE NOT INTENDED TO MONUMENT THE PROPERTY LINES OR TO GUIDE THE ERECTION OF FENCES, ADDITIONAL STRUCTURES OR ANY OTHER IMPROVEMENT
 2. WIRE FENCE REMOVED: MARCH 7, 2008

FILE NO:

LOCATION SURVEY OF LANDS FOR:

James & Shera Dawn L. Marzano
 32 Sandy Lane
 Town of Bethlehem
 County of Albany

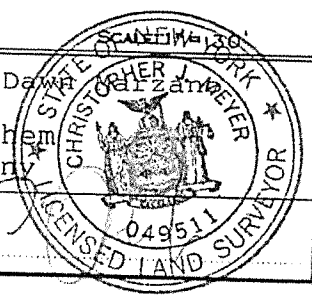

O.J. MEYER & SON
 4 VLY ROAD

ALBANY, N.Y. 12205

P.L.S. LIC. NO. 049511