

15' AREA EASEMENT GRANTED TO
 NIAGARA MOHAWK POWER CORP.
 AND VERIZON PER BOOK 2935
 PAGE 12

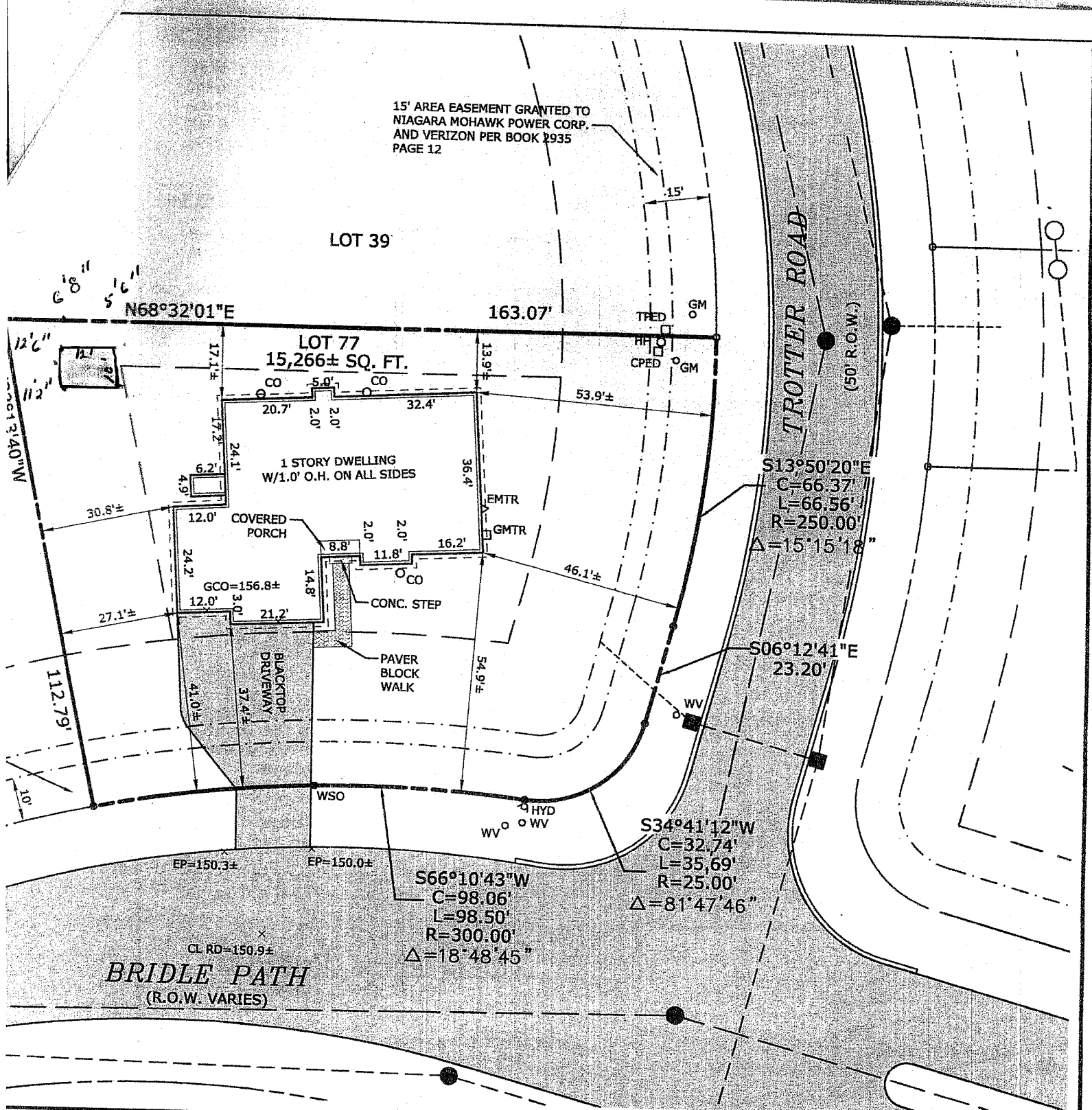

UNAUTHORIZED ALTERATION OR
 ADDITION TO THIS DOCUMENT IS
 A VIOLATION OF SECTION
 209 SUBDIVISION 2 OF THE NEW
 YORK STATE EDUCATION LAW.

© 2008
 C.T. MALE ASSOCIATES, P.C.
 APPROVED: WJN
 DRAFTED : MDD
 CHECKED *Wjn*
 PROJ. NO : 06.6137
 SCALE : 1"=30'
 DATE : MAY 30, 2008

**LOT 77 BRIDLE PATH
 CARRIAGE HILL SUBDIVISION**

TOWN OF BETHLEHEM

ALBANY COUNTY, NEW YORK

C.T. MALE ASSOCIATES, P.C.

50 CENTURY HILL DRIVE, P.O. BOX 727, LATHAM, NY 12110
 518.786.7400 * FAX 518.786.7299

ARCHITECTURE & BUILDING SYSTEMS ENGINEERING * CIVIL ENGINEERING
 ENVIRONMENTAL SERVICES * SURVEY & LAND INFORMATION SERVICES

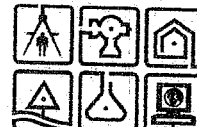

SHEET 1 OF 1

DWG. NO: 06-254