



LANDS N/F
 NEL D. & BEVERLY A. COLEMAN
 L 2172 P.O. 813
 L 2292 P.O. 807

IRON PIPE FOUND
 N 41°57'52" E - 106.57'

IRON PIPE FOUND
 N 56°55'27" W

LEWIS P. WELCH & MURREL H. WELCH
 OTHER LANDS N/F

LOT 52
 LANDS N/F
 NORMAN J. MORAND REVOCABLE TRUST
 L 2292 P.O. 789

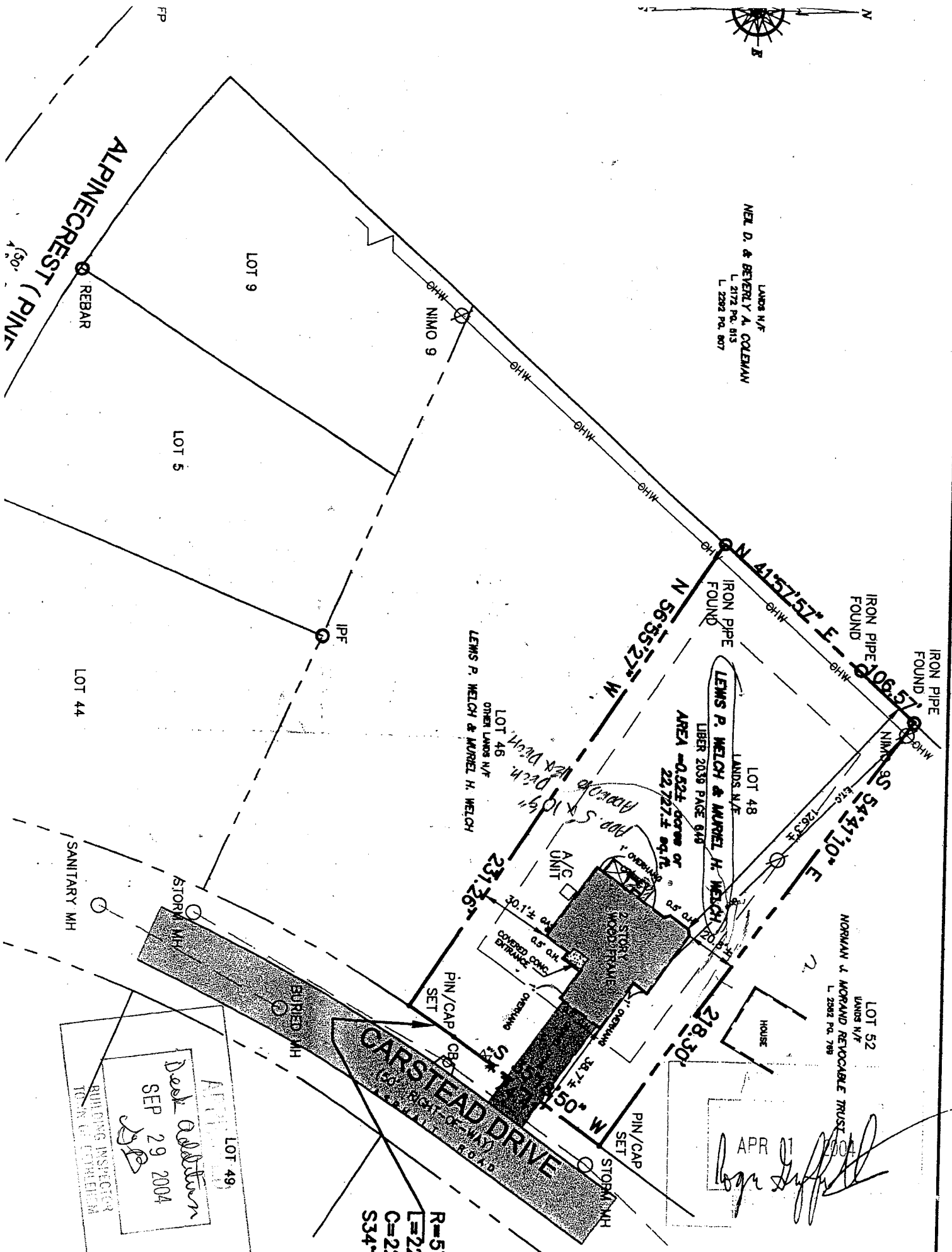

04-794 deck

APR 1
Boyer Duffell

R=575.00
 L=22.43'
 C=22.43'
 S34°11'47"

NOTES

1. LANDS N/F
2. TO THE
3. TO THE
4. TO THE
5. TO THE
6. TO THE
7. TO THE
8. TO THE
9. TO THE
10. TO THE
11. TO THE
12. TO THE
13. TO THE
14. TO THE
15. TO THE
16. TO THE
17. TO THE
18. TO THE
19. TO THE
20. TO THE
21. TO THE
22. TO THE
23. TO THE
24. TO THE
25. TO THE
26. TO THE
27. TO THE
28. TO THE
29. TO THE
30. TO THE
31. TO THE
32. TO THE
33. TO THE
34. TO THE
35. TO THE
36. TO THE
37. TO THE
38. TO THE
39. TO THE
40. TO THE
41. TO THE
42. TO THE
43. TO THE
44. TO THE
45. TO THE
46. TO THE
47. TO THE
48. TO THE
49. TO THE
50. TO THE
51. TO THE
52. TO THE
53. TO THE
54. TO THE
55. TO THE
56. TO THE
57. TO THE
58. TO THE
59. TO THE
60. TO THE
61. TO THE
62. TO THE
63. TO THE
64. TO THE
65. TO THE
66. TO THE
67. TO THE
68. TO THE
69. TO THE
70. TO THE
71. TO THE
72. TO THE
73. TO THE
74. TO THE
75. TO THE
76. TO THE
77. TO THE
78. TO THE
79. TO THE
80. TO THE
81. TO THE
82. TO THE
83. TO THE
84. TO THE
85. TO THE
86. TO THE
87. TO THE
88. TO THE
89. TO THE
90. TO THE
91. TO THE
92. TO THE
93. TO THE
94. TO THE
95. TO THE
96. TO THE
97. TO THE
98. TO THE
99. TO THE
100. TO THE

ALPINECREST (PINN)
 LOT 49
 DECK INSPECTOR
 SEP 29 2004
Boyer Duffell