

TRUE NORTH AT THE 74°30'
MERIDIAN OF WEST LONGITUDE

© COPYRIGHT 2016
L. SIPPERLY & ASSOCIATES
ALL RIGHTS RESERVED.
UNAUTHORIZED DUPLICATION IS A
VIOLATION OF APPLICABLE LAWS.

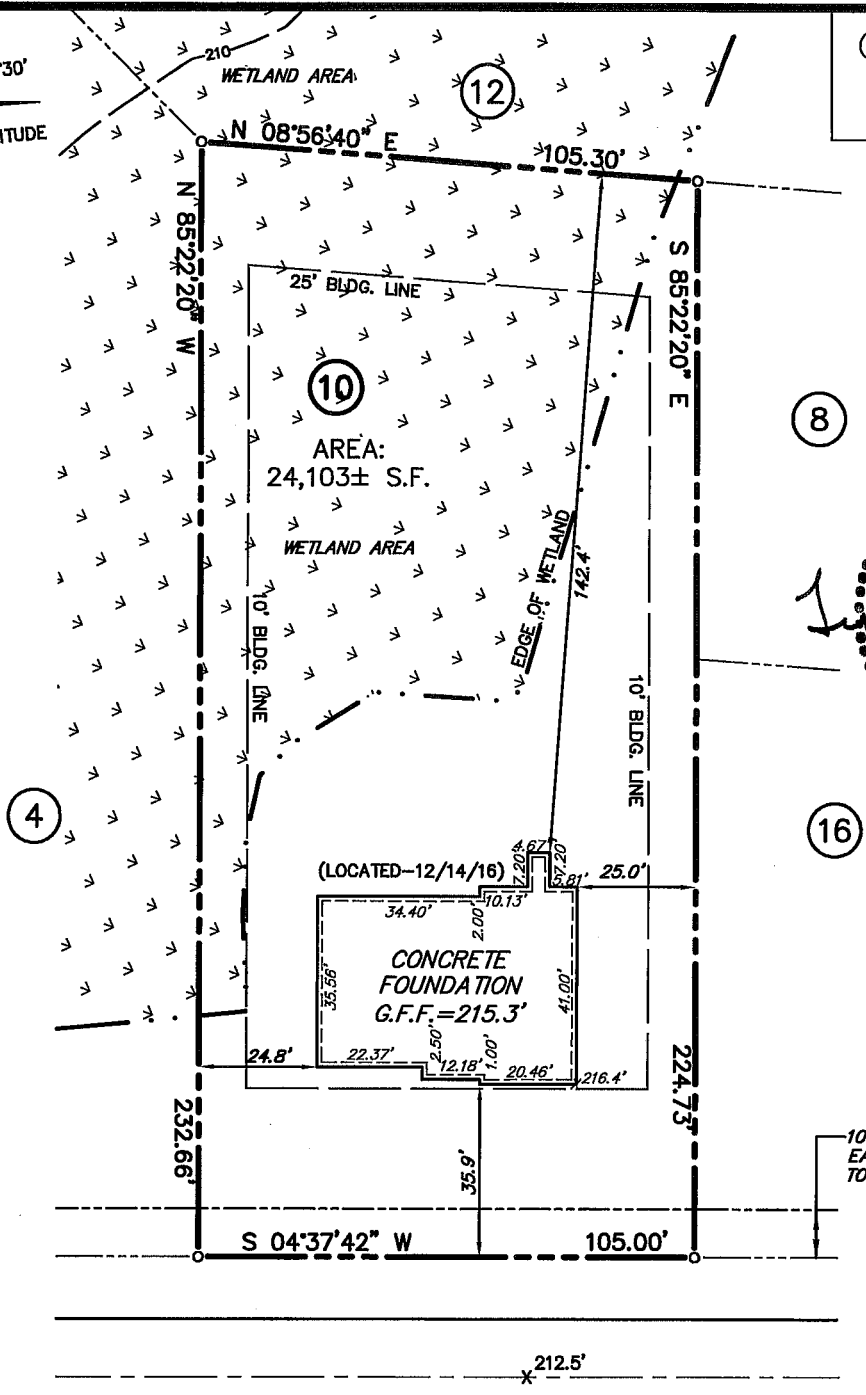

8

16



10' ALL PURPOSE
EASEMENT TO THE
TOWN OF BETHLEHEM

EDUARDO COURT

NOTES:

- MAP ENTITLED "MILLWOODS ESTATES - FINAL PLAT", TOWN OF BETHLEHEM, NY PREPARED BY S.Y. KIM LAND SURVEYOR, P.C., DATED OCTOBER 15, 2007 AND LAST REVISED ON 10/24/08 AND FILED IN THE ALBANY COUNTY CLERK'S OFFICE ON FEBRUARY 4, 2009 IN DRAWER 172, MAP NO. 12277.
- BUILDING LINE SHOWN AS PER SUBDIVISION MAP.

MILLWOOD ESTATES

FOUNDATION LOCATION PLAN OF LANDS KNOWN AS LOT 10 EDUARDO COURT

TOWN OF BETHLEHEM
COUNTY OF ALBANY STATE OF NEW YORK

SCALE:
1" = 40'

DATE:
DECEMBER 15, 2016

L. SIPPERLY & ASSOCIATES
ENGINEERS * SURVEYORS * LAND PLANNERS
696 TROY-SCHENECTADY ROAD, LATHAM, NY 12110
PHONE: (518) 782-1800 FAX: (518) 782-1252

DRAWN BY:
C.L.S.
CHECKED BY:
L.T.S.
MAP No.
A-16398