

© COPYRIGHT 2012
 L. SIPPERLY & ASSOCIATES
 ALL RIGHTS RESERVED. NO PART IS A
 VIOLATION OF APPLICABLE LAWS.

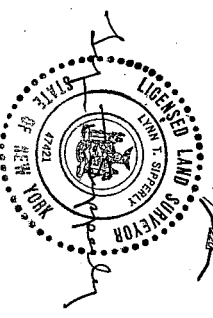

- MAP REFERENCES
1. MAP ENTITLED "MAP AMENDING A PORTION OF WESTLAND PARK," FILED IN THE ALBANY COUNTY CLERK'S OFFICE ON JULY 6, 1933 AS MAP NO. 10 IN BOOK 74, VOLUME 2.
 2. APPROPRIATION MAP FOR THE NEW YORK STATE THRUWAY MAP 301 PARCEL 338, FILED IN THE NEW YORK STATE THRUWAY AUTHORITY.
 3. NIAGARA MOHAWK POWER CORPORATION TRANSMISSION LINE, FILED IN THE NIAGARA MOHAWK POWER CORPORATION.
 4. MAP ENTITLED "MILLWOODS ESTATE - FINAL PLAT" PREPARED BY S.Y. KIM LAND SURVEYOR, P.C., DATED OCTOBER 15, 2007 AND LAST REVISED ON 10/24/08.

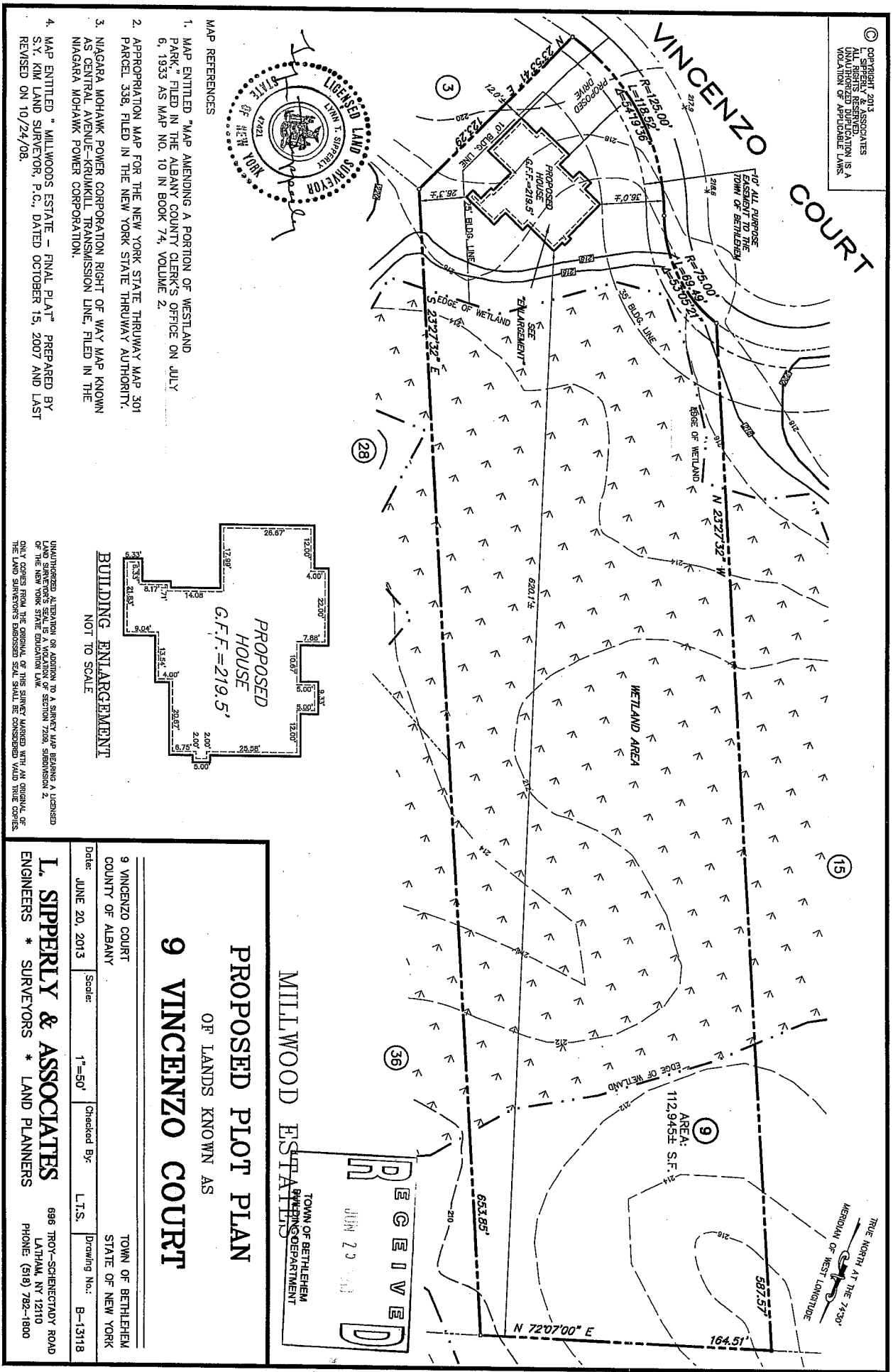
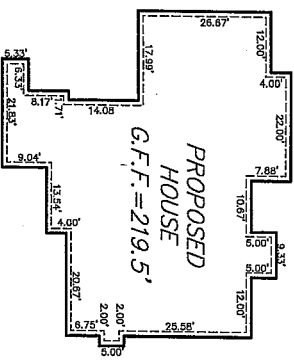

BUILDING ENLARGEMENT
 NOT TO SCALE

UNAUTHORIZED ALTERATION OR ADDITION TO A SURVEY MAP VIOLATES A LICENSED LAND SURVEYOR'S SEAL IS A VIOLATION OF SECTION 7208, SUBSECTION 2 OF THE NEW YORK STATE EDUCATION LAW. ONLY COPIES FROM THE ORIGINAL OF THIS SURVEY MARKED WITH AN ORIGINAL OF THE LAND SURVEYOR'S EMBOSSED SEAL SHALL BE CONSIDERED VALID TRUE COPIES.

PROPOSED PLOT PLAN
 OF LANDS KNOWN AS
9 VINCENZO COURT

MILLWOOD ESTATES
 TOWN OF BETHLEHEM
 PLANNING DEPARTMENT

RECEIVED
 JUN 20 2013

Date:	JUNE 20, 2013	Scale:	1"=50'	Checked By:	L.T.S.	Drawing No.:	B-13118
9 VINCENZO COURT COUNTY OF ALBANY				TOWN OF BETHLEHEM STATE OF NEW YORK			

L. SIPPERLY & ASSOCIATES
 ENGINEERS * SURVEYORS * LAND PLANNERS

896 TROY-SCHENECTADY ROAD
 LATHAM, NY 12110
 PHONE: (518) 782-1800