

**MAP REFERENCES:**

- 1) MAP ENTITLED "THE PINES AT NORMANSIDE - LEONARD PLACE AS PREPARED BY CREIG ON APRIL 4, 2008 MANNING ENGINEERING LLP ON APRIL 28, 2013.

**NOTES:**

- 1) SURVEYED PARCEL: TOWN OF BETHLEHEM - TAX MAP 85.05, BLOCK 3, PARCEL 10.1.
- 2) MAPPING PREPARED BY GERALD R GRAY PLS FROM A NOVEMBER 2013 AND SEPTEMBER 2014 FIELD SURVEY.
- 3) NORTH IS BASED ON MAP REFERENCE 1.
- 4) SUBJECT TO ALL RIGHTS, EASEMENTS, COVENANTS OR RESTRICTIONS, RECORDED OR UNRECORDED.
- 5) SUBJECT TO ANY STATEMENT OF FACT CONTAINED IN AN UP-TO-DATE ABSTRACT OF TITLE.
- 6) UNDERGROUND UTILITIES IF SHOWN HEREON ARE BASED ON VISIBLE PHYSICAL EVIDENCE. THEY SHOULD BE CONSIDERED SCHEMATIC ONLY AND ARE SHOWN TO DEPICT GENERAL UTILITY CONNECTIONS RATHER THAN EXACT UNDERGROUND LOCATIONS. INFINGY SURVEYING, PLLC MAKES NO CERTIFICATION AS TO THE ACCURACY OF THE UNDERGROUND UTILITY LOCATIONS AND OTHER UTILITIES MAY EXIST THAT ARE NOT SHOWN ON THIS MAP. CALL DISSAFE FOR FURTHER VERIFICATION.
- 7) SURVEY IS PREPARED IN ACCORDANCE WITH THE NEW YORK STATE ASSOCIATION OF PROFESSIONAL LAND SURVEYORS CODE OF PRACTICE FOR LAND SURVEYS AS ADOPTED IN OCTOBER OF 1988 AND LAST REVISED ON JULY 18, 1997.

LANDS N/F  
WILLIAM H. &  
EDNA MCCOY  
L. 2197 P. 721

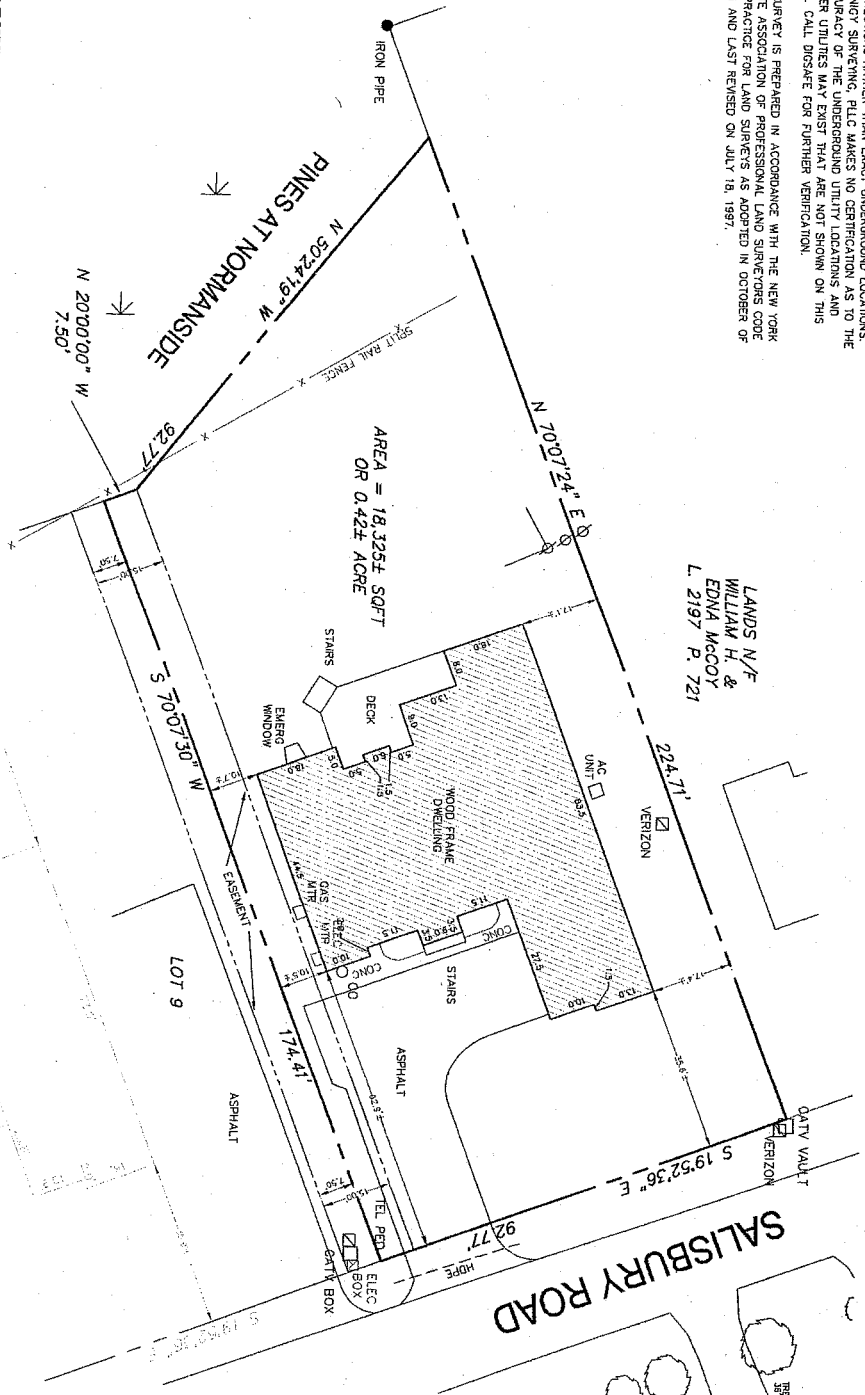
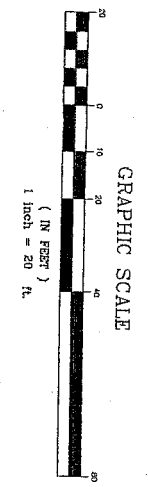
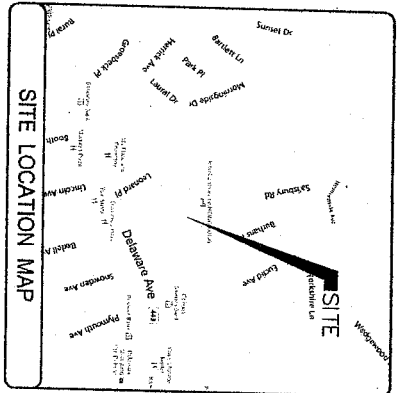

**Gerald R Gray, PLS**  
Licensed Land Surveyor  
Latham, New York 518 - 312 - 1335  
COPYRIGHT © 2014

<p>Project Title <b>The Pines at Normanside - Lot 10</b> 10 Salisbury Road Delmar NY 12054</p>	<p>Drawing Title <b>Final Survey</b></p>	<p>Drawing Scale 1" = 10'</p>	<p>Sheet Number <b>1</b></p>
<p>Date: Sept 19, 2014</p>	<p>Project Number</p>	<p>Drawn: GREG</p>	<p>Checked: GREG</p>
<p>Date: 9/19/14</p>	<p>Drawn: GREG</p>	<p>Date: 9/19/14</p>	<p>Date: 9/19/14</p>
<p>Date: 9/19/14</p>	<p>Drawn: GREG</p>	<p>Date: 9/19/14</p>	<p>Date: 9/19/14</p>