

GRAPHIC SCALE

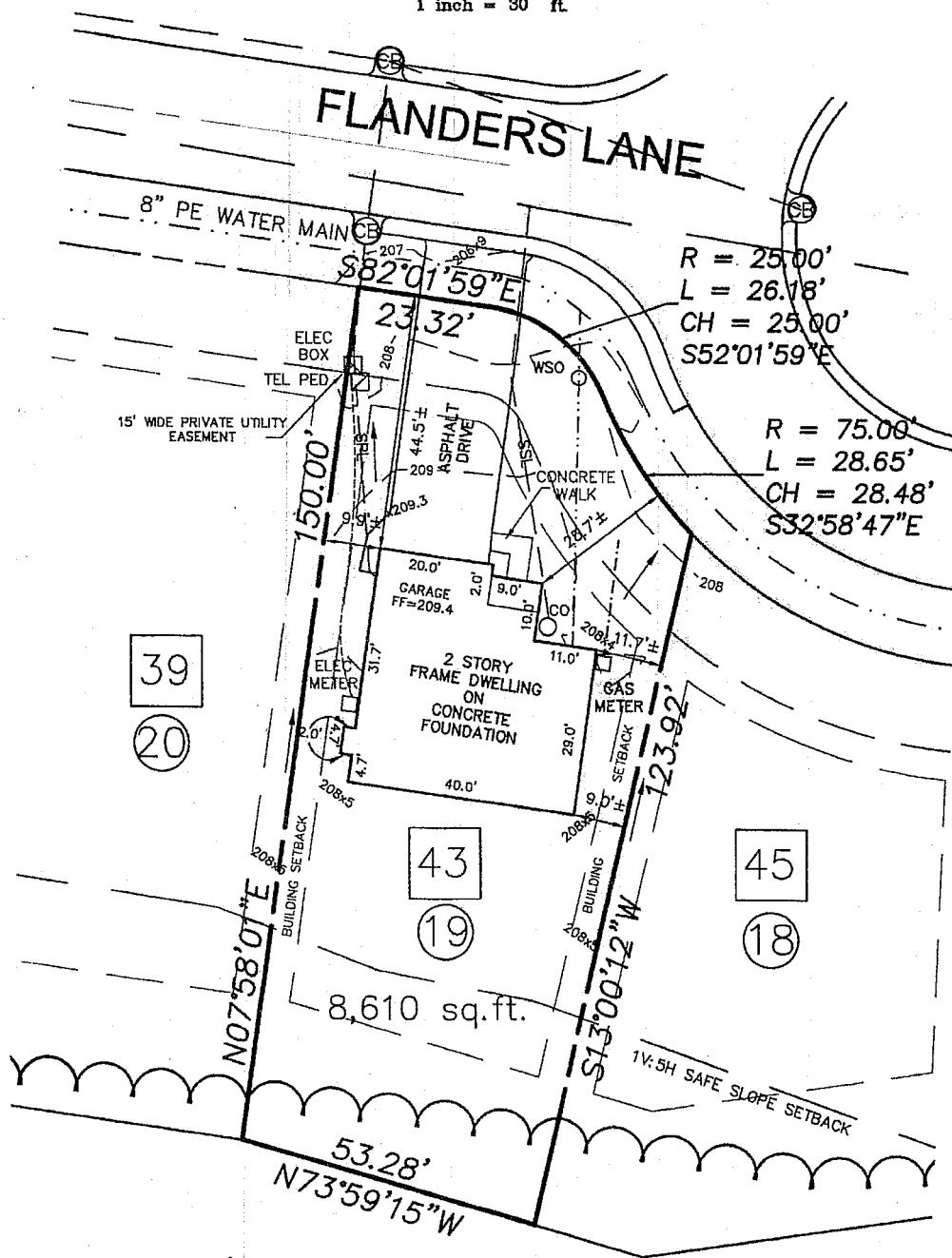
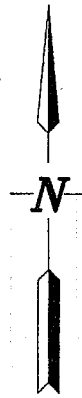
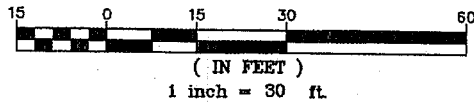

'OPEN SPACE'  
CONSERVATION AREA 2 TO BE  
CONVEYED TO H.O.A.

NOTES:

- 1) SURVEYED PARCEL: TOWN OF BETHLEHEM--TAX MAP 63.00, BLOCK 3, PARCEL 95.
- 2) SURVEY PERFORMED BY INGALLS & ASSOCIATES, LLP FROM AN OCTOBER 2016 AND A DECEMBER 2016 UPDATE FIELD SURVEY.
- 3) BOUNDARY INFORMATION SHOWN TAKEN FROM MAP REFERENCE NO. 1.
- 4) NORTH IS REFERENCED TO MAP REFERENCE NO. 1.
- 5) SUBJECT TO ALL RIGHTS, EASEMENTS, COVENANTS OR RESTRICTION; RECORDED OR UNRECORDED.
- 6) SUBJECT TO ANY STATEMENT OF FACT AN UP-TO-DATE ABSTRACT OF TITLE WOULD DISCLOSE.
- 7) UNDERGROUND UTILITIES IF SHOWN HEREON ARE BASED ON VISIBLE PHYSICAL EVIDENCE. THEY SHOULD BE CONSIDERED SCHEMATIC ONLY AND ARE SHOWN TO DEPICT GENERAL UTILITY LOCATIONS AND CONNECTIONS RATHER THAN EXACT UNDERGROUND LOCATIONS. INGALLS & ASSOCIATES, LLP MAKES NO CERTIFICATION AS TO THE ACCURACY OF THE UNDERGROUND UTILITY LOCATIONS AND OTHER UTILITIES MAY EXIST THAT ARE NOT SHOWN ON THIS MAP.
- 8) SURVEY IS PREPARED IN ACCORDANCE WITH THE NEW YORK STATE ASSOCIATION OF PROFESSIONAL LAND SURVEYORS CODE OF PRACTICE FOR LAND SURVEYS AS ADOPTED IN OCTOBER OF 1966 AND LAST REVISED ON JULY 18, 1997.

LEGEND

← DENOTES DRAINAGE FLOW

DEED REFERENCES:

- 1) CONVEYED BY FISKE CONSTRUCTION, INC. TO JOHN PAUL BUILDERS, LLC BY DEED DATED OCTOBER 8, 2014 AND RECORDED IN THE ALBANY COUNTY CLERK'S OFFICE ON OCTOBER 21, 2014 IN LIBER 3115 OF DEEDS AT PAGE 967.

MAP REFERENCES:

- 1) MAP ENTITLED "RUSSELL ROAD CONSERVATION SUBDIVISION, RUSSELL & GOOGAS ROADS, TOWN OF BETHLEHEM, COUNTY OF ALBANY, STATE OF NEW YORK" AS PREPARED BY INGALLS & ASSOCIATES, LLP, ENGINEERS AND SURVEYORS ON JULY 5, 2001 AND FILED IN THE ALBANY COUNTY CLERK'S OFFICE ON JUNE 18, 2014 AS MAP NO. 172-12978.

UNAUTHORIZED ALTERATION OR ADDITION TO THIS DRAWING IS A VIOLATION OF SECTION 7209 SUBDIVISION 2, OF THE NEW YORK STATE EDUCATION LAW. ONLY COPIES MADE FROM THE ORIGINAL OF THIS DRAWING BEARING AN ORIGINAL INKED OR EMBOSSED SEAL AND SIGNATURE SHALL BE CONSIDERED TO BE VALID TRUE COPIES.

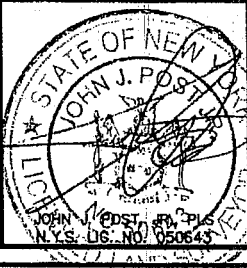

**ingalls**  
ingalls & associates, LLP  
engineers / surveyors  
2803 GUILDERLAND AVENUE  
SCHENECTADY, N.Y. 12308  
PHONE: (518) 393-7725  
FAX: (518) 393-2324

**FINAL SURVEY & GRADING PLAN**  
LOT 19 - #43 FLANDERS LANE  
RUSSELL ROAD CONSERVATION SUBDIVISION  
TOWN OF BETHLEHEM  
COUNTY OF ALBANY STATE OF NEW YORK

|                                                |                                    |               |
|------------------------------------------------|------------------------------------|---------------|
| DATE:<br>DECEMBER 15, 2016                     | CHECKED BY: JJP<br>JOB NO. 10-023N | SCALE: 1"=30' |
| DRAWN BY:<br>CADD FILE: Lot 19-#43 Flanders Ln |                                    | SHEET 1 OF 1  |

© Copyright 2016- Ingalls & Associates, LLP- All rights reserved