

MAP REFERENCE:

"Map or Plan of Three Hills Terrace Plan 3" dated April 28, 1913, by A.L. Elliot, C.E., as filed in the Albany County Clerk's Office in closet no. 2, drawer no. 36, map 247.

CERTIFICATION:

Survey shown is in accordance with the minimum standards of "Code of Practice For Land Surveys" as adopted by the New York State Association of Professional Land Surveyors.

CERTIFIED TO:

NOTES:

- 1. 195.0 denotes proposed elevation.
- 2. 193.2 denotes existing elevation.

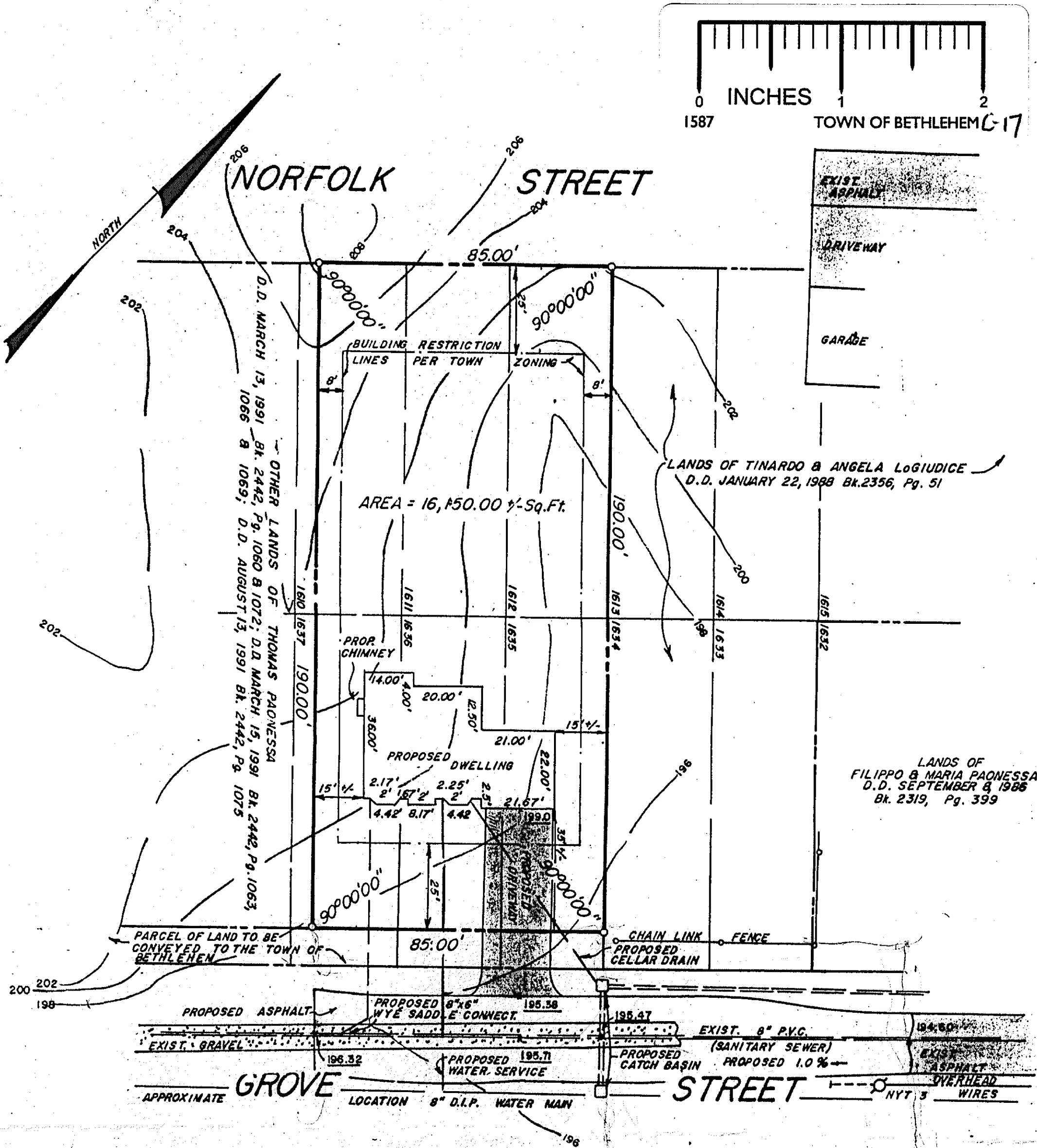

BRUNING 76942 FORM # 1823

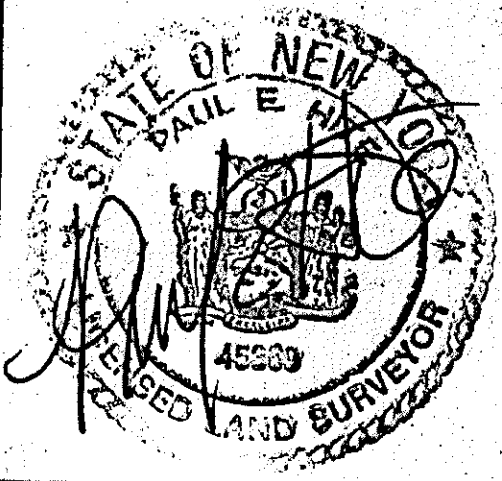

County:
ALBANY

State:
NEW YORK

Scale:
1" = 40'

Date:
MARCH 4, 1994.

MAP OF
PROPOSED BUILDING
STREET NO. 17 GROVE STREET
TOWN OF BETHLEHEM

PAUL E. HITE
Licensed Land Surveyor - Delmar, New York